

N  
M  
S  
1  
 123456789  
 101112131415161718192021222324252627282930313233343536373839404142434445464748495051525354555657585960616263646566676869707172737475767778798081828384858687888990919293949596979899100

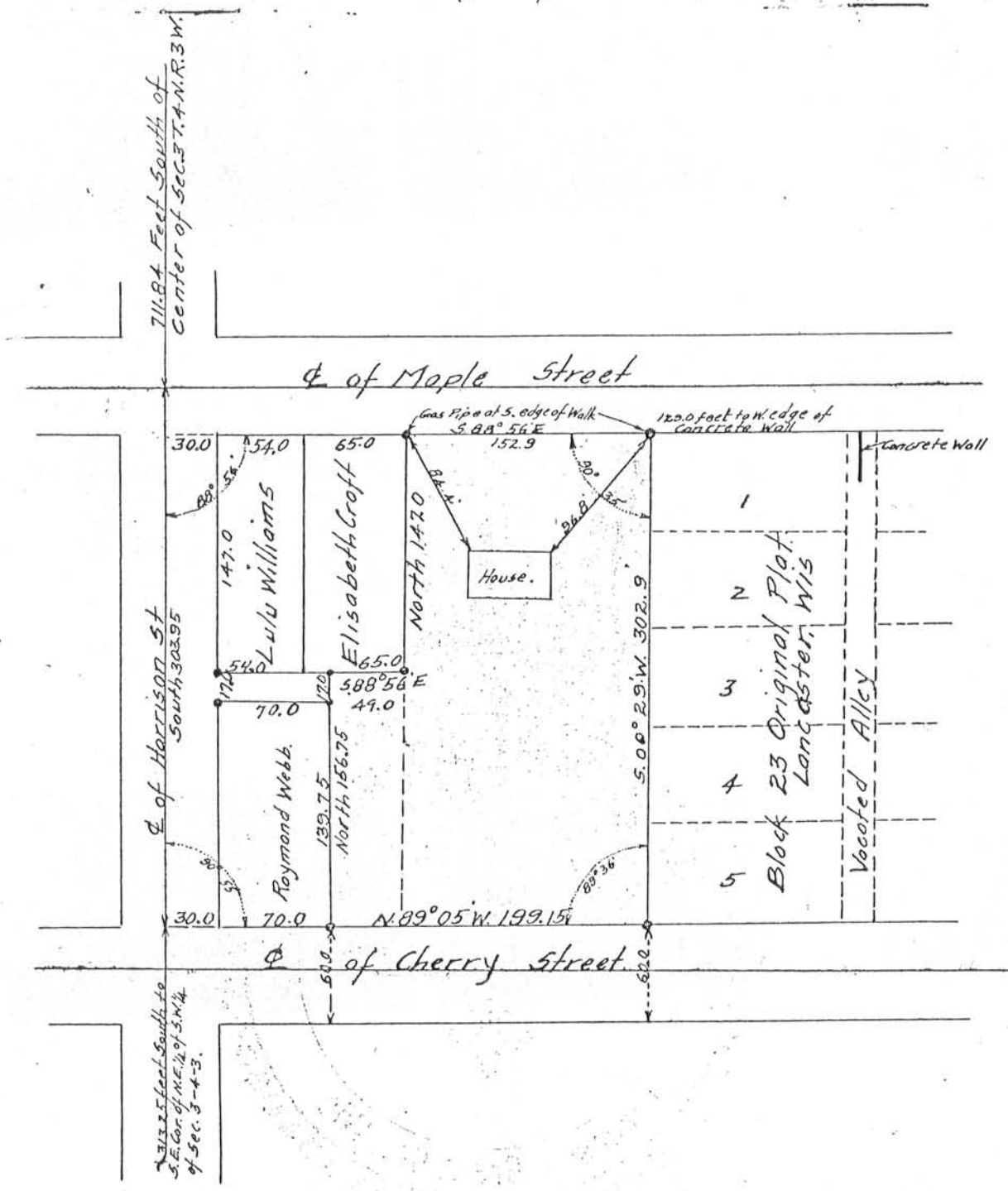

Plat of a survey made by John T. Buser, County Surveyor of Grant County, Wisconsin showing the location of the land Abstracted. Being part of the N.W. 1/4 of the S.E. 1/4 of Sec. 3 T. 4 N. R. 3 West of the 4th P.M., City of Lancaster, Grant County, Wisconsin.