

COUNTY OF GRANT

WISCONSIN

Gas Pipe in Concrete
Pavement at the N.E.
Cor. of S.E. 1/4 of S.W. 1/4 of
Sec. 3 T.4 N.R.3W.

Lancaster, Wis.

Survey for Gerald Zenz &
Frank Morehouse.

Oct. 6, 1941.
Wilbur M. Rundell,
Mat Zenz
John T. Buser,
County Surveyor.

OFFICE OF
JOHN T. BUSER
SURVEYOR
PLATTEVILLE, WIS.

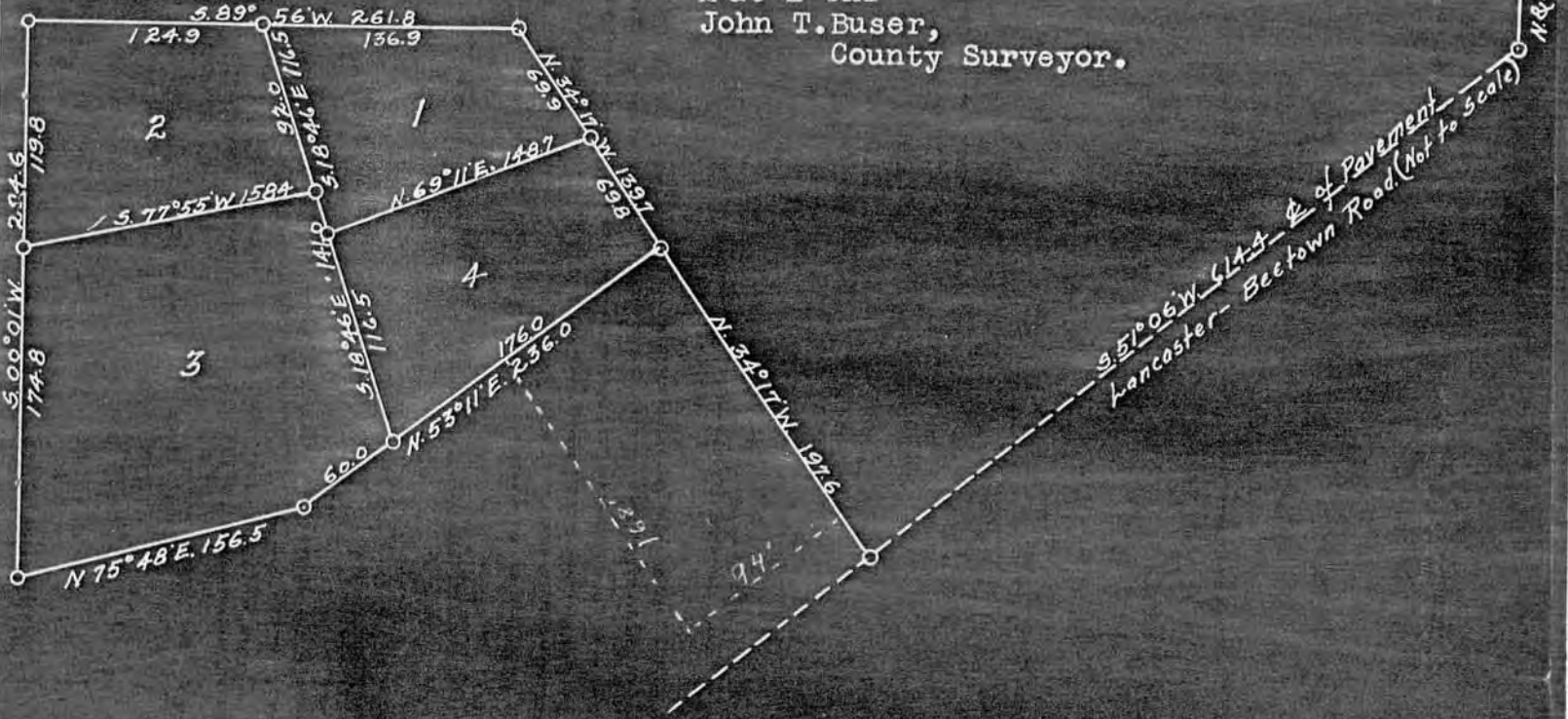

COUNTY OF GRANT

WISCONSIN

Lancaster, Wis.

OFFICE OF
JOHN T. BUSER
SURVEYOR
PLATTEVILLE, WIS.

No. 1

Commencing at the North East corner of the S.E.1/4 of the S.W.1/4 of Sec. 3 T.4 N.R.3 West of the 4th P.M., in the City of Lancaster, Grant County, Wisconsin, thence running South 336.05 feet to the Center Line of the Lancaster-Beetown Road, thence along the Center Line of said Road S.51° 06' W. 614.4 feet, thence N.34°17' W. 267.4 feet to the place of beginning of the tract to be described, thence running S.69°11' W. 148.7 feet, thence N.18°46' W. 116.5 feet, thence N.89°56' E. 136.9 feet, thence S.37°14' E. 69.9 feet to the place of beginning.

No. 2

Commencing at the North East corner of the S.E.1/4 of the S.W.1/4 of Sec. 3 T.4 N.R.3 West of the 4th P.M., in the City of Lancaster, Grant County, Wisconsin thence running South 336.05 feet to the Center Line of the Lancaster-Beetown Road, thence along the Center Line of said Road S.51° 06' W. 614.4 feet, thence N.34° 17' W. 337.3 feet, thence S.89°56' W. 136.9 feet to the place of beginning of the tract to be described, thence running S.18°46' E. 92.0 feet, S.77°55' W. 158.4 feet, thence N.00°01' E. 119.8 feet, thence N.89°56' E. 124.9 feet to the place of beginning.

thence
Nos. 3 & 4.

Commencing at the North East corner of the S.E.1/4 of the S.W.1/4 of Sec. 3 T.4 N.R.3 West of the 4th P.M., in the City of Lancaster, Grant County, Wisconsin, thence running South 336.05 feet to the Center Line of the Lancaster-Beetown Road, thence along the Center Line of said Road S.51° 06' W. 614.4 feet thence N.34°17' W. 197.6 feet, to the place of beginning of the tract to be described, thence running S.53°11' W. 236.0 feet, thence S.75° 48' W. 156.5 feet, thence N.00°01' E. 174.8 feet, thence N.77°55' E. 158.4 feet, thence S.18°46' E. 24.5 feet, thence N.69°11' E. 148.7 feet, thence S.34°17' E. 69.8 feet to the place of beginning.

COUNTY OF GRANT

WISCONSIN

Lancaster, Wis.

Survey for Gerald Zenz &
Frank Morehouse.

Oct. 6, 1941.
Wilbur M. Rundell,
Mat Zenz
John T. Buser,
County Surveyor.

OFFICE OF
JOHN T. BUSER
SURVEYOR
PLATTEVILLE, WIS.

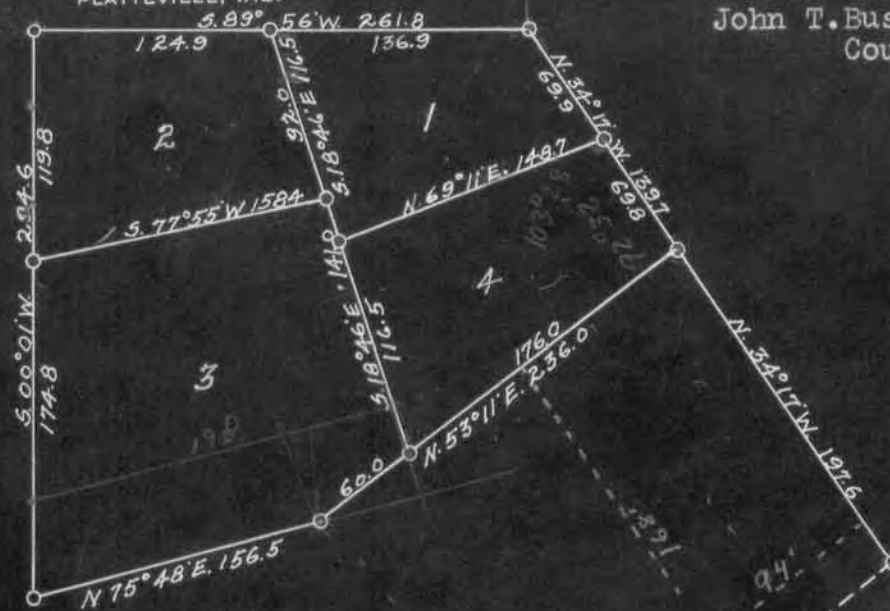

Gas Pipe in Concrete
Pavement at the N.E.
Cor. of S.E.1/4 of S.W.1/4 of
Sec. 3 T.4 N.R.3 W.

South 336.05
N. & S. 1/4 Section (Not to Scale)

S.51° 06' W 614.4
Center Line of Pavement
Lancaster-Beetown Road (Not to Scale)