OFFICE OF

JOHN T. BUSER

GRANT COUNTY SURVEYOR

PLATTEVILLE, WIS.

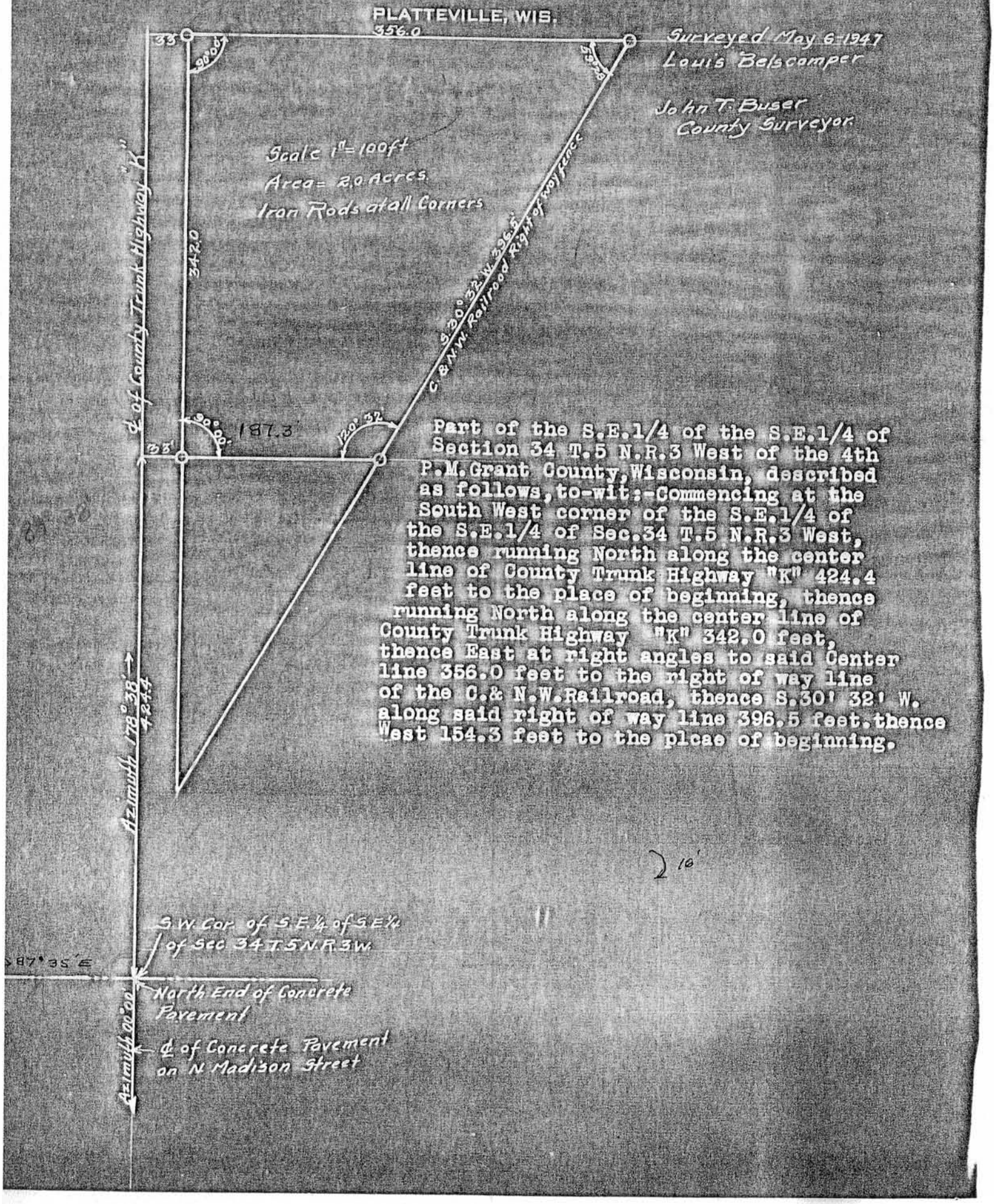

Part of the S.E.1/4 of the S.E.1/4 of Section 34 T.5 N.R.3 West of the 4th P.M.Grant County,Wisconsin, described as follows,to-wit:-Commencing at the South West corner of the S.E.1/4 of the S.E.1/4 of Sec.34 T.5 N.R.3 West, thence running North along the center line of County Trunk Highway "K" 424.4 feet to the place of beginning, thence running North along the center line of County Trunk Highway "K" 342.0 feet, thence East at right angles to said Center line 356.0 feet to the right of way line of the C.& N.W.Railroad, thence S.30' 32' W. along said right of way line 396.5 feet.thence West 154.3 feet to the plcae of beginning.

007