DELANO PLOESSL SURVEY

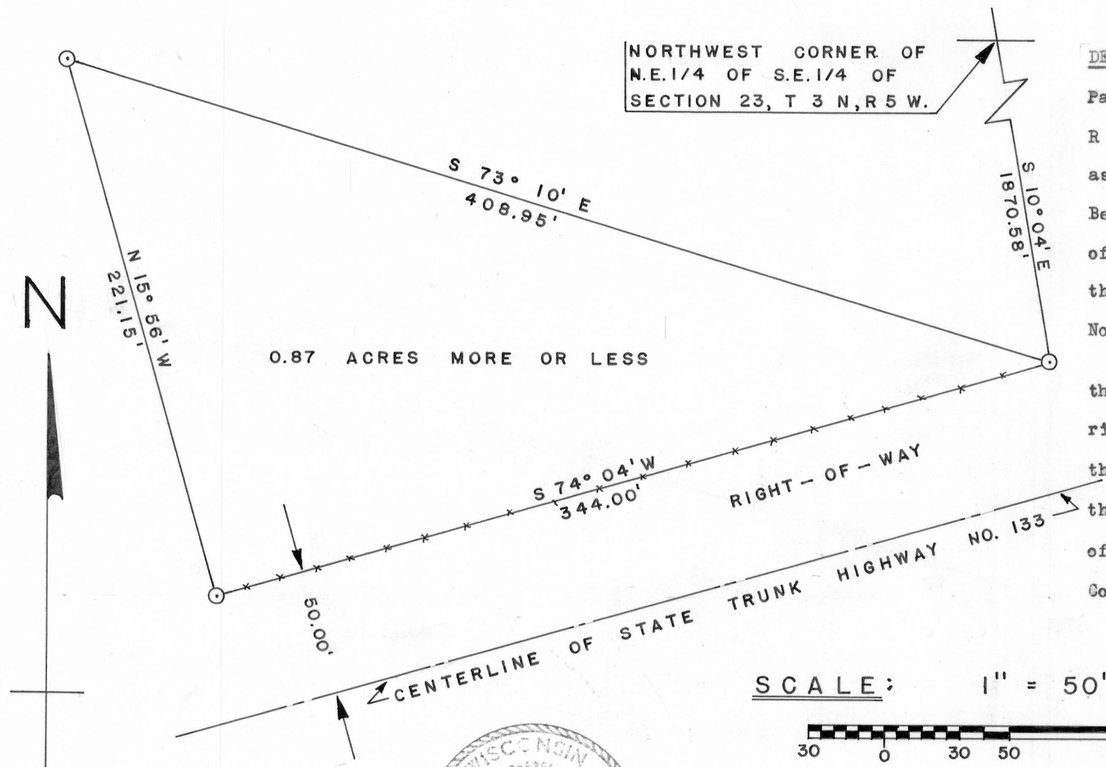

DESCRIPTION:

Part of the S.1/2 of the S.E.1/4 of Section 23, T 3 N, R 5 W, of the 4th P.M., Grant County, Wisconsin, described as follows to-wit:

Begin at the Northwest Corner of the N.E.1/4 of the S.E.1/4 of said Section 23;

thence South 10° 04' East 1870.58 feet to a point on the North right-of-way of S.T.H. #133 and the point of beginning;

thence South 74° 04' West 344.00 feet along said North right-of-way of S.T.H. #133;

thence North 15° 56' West 221.15 feet;

thence South 73° 10' East 408.95 feet to the North right-of-way of S.T.H. #133 and the point of beginning.

Containing 0.87 acres more or less.

SCALE: 1" = 50'

30 0 30 50 100 150 200 250 300

WISCONSIN HOMER D. RALPH, JR. S-141 LANCASTER, WIS. LAND SURVEYOR

David K. Krohn
DAVID K. KROHN
3/4/74 – 3/15/74

Homer D. Ralph, Jr.
HOMER D. RALPH, JR.
SURVEYOR FOR GRANT COUNTY, WISCONSIN.

LEGEND:

⊙ 1" X 24" IRON PIPE PLACED BY THIS SURVEY

FENCE

CENTERLINE