

266  
Blk. 6

60 Ave.

WALNUT St.

St.

Blk. 8  
Bagley

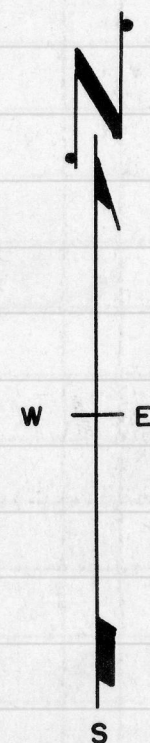

BURLINGTON

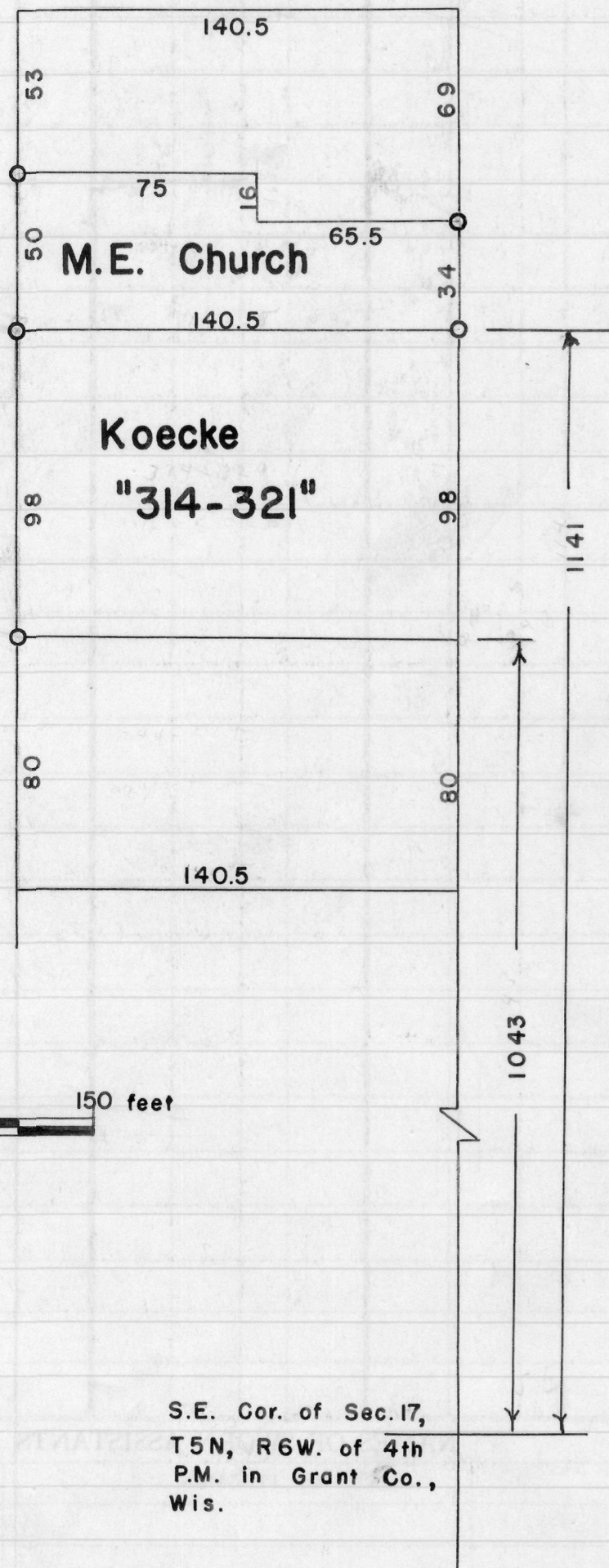

S.E. Cor. of Sec. 17,  
T5N, R6W. of 4th  
P.M. in Grant Co.,  
Wis.

METHODIST CHURCH SURVEY \*\* VILLAGE OF BAGLEY, GRANTY COUNTY, WISCONSIN

Description of the Bagley Methodist Church property

Begin at a point which is 1141 feet North of the Southeast corner of Section 17, T5N, R6W. of the 4th P.M. in Grant County, Wisconsin, thence West 140.5 feet, thence North 50 feet, thence East 75 feet, thence South 16 feet, thence East 65.5 feet, thence South 34 feet to the place of beginning.

NOTES:

- (1) Warranty Deed "146-13" as shown in No. 24 of the Koecke Abstract is in error.
  - (a) Description of land conveyed by Warranty Deed "146-13" should have been as follows, to-wit: Commencing at a point 1191 feet North and 80.5 feet West of the Southeast corner of Sec. 17, T5N, R6W. of the 4th P.M. in Grant County, Wisconsin, thence South 50 feet, thence West 60 feet, thence North 50 feet, thence East 60 feet to the place of beginning.
- (2) The Bagley Methodist church acquired land by two Warranty Deeds - "146-13" and "250-229" as shown in No. 42 of the Koecke Abstract. The last mentioned Warranty Deed correctly describes the land conveyed by said Deed to said Church.
- (3) A. R. Koecke and Beulah, his wife acquired land in the Village of Bagley by Warranty Deed "314-321" as shown in No. 53 of the Koecke Abstract, which Deed correctly describes their land.
- (4) O designates stakes placed by this Survey.
- (5) All measurements are in feet.

State of Wisconsin) ss.  
County of Grant )

I, Homer D. Ralph, Jr., Surveyor for Grant County, Wisconsin hereby certify that on the 7th day of August, A.D., 1954, I surveyed the Methodist Church Property and Land owned by A. R. Koecke and Beulah, his wife, and that this map and the foregoing descriptions are a true and correct representation of said survey.

*Homer D. Ralph, Jr.*  
Homer D. Ralph, Jr., Surveyor  
for Grant Co., Wis., 8/19/54