

Record of Survey.

DESCRIPTION

263
OVER

OF SECTION, QUARTER SECTION AND QUARTER QUARTER SECTION CORNERS

Township 4, North of Range 6 W. of 4 Principal Meridian as presented by the courses and distances on the following plat, and annexed field-notes of survey:

Established the center of the section at the point of intersection of STRAIGHT quarter lines.

Established all quarter-quarter corners upon the section boundary at proportional distances between known section and quarter section corners, according to the original field-notes of the Government survey.

Established all lost corners at proportionate distances between known corners, according to the original field notes of the Government survey.

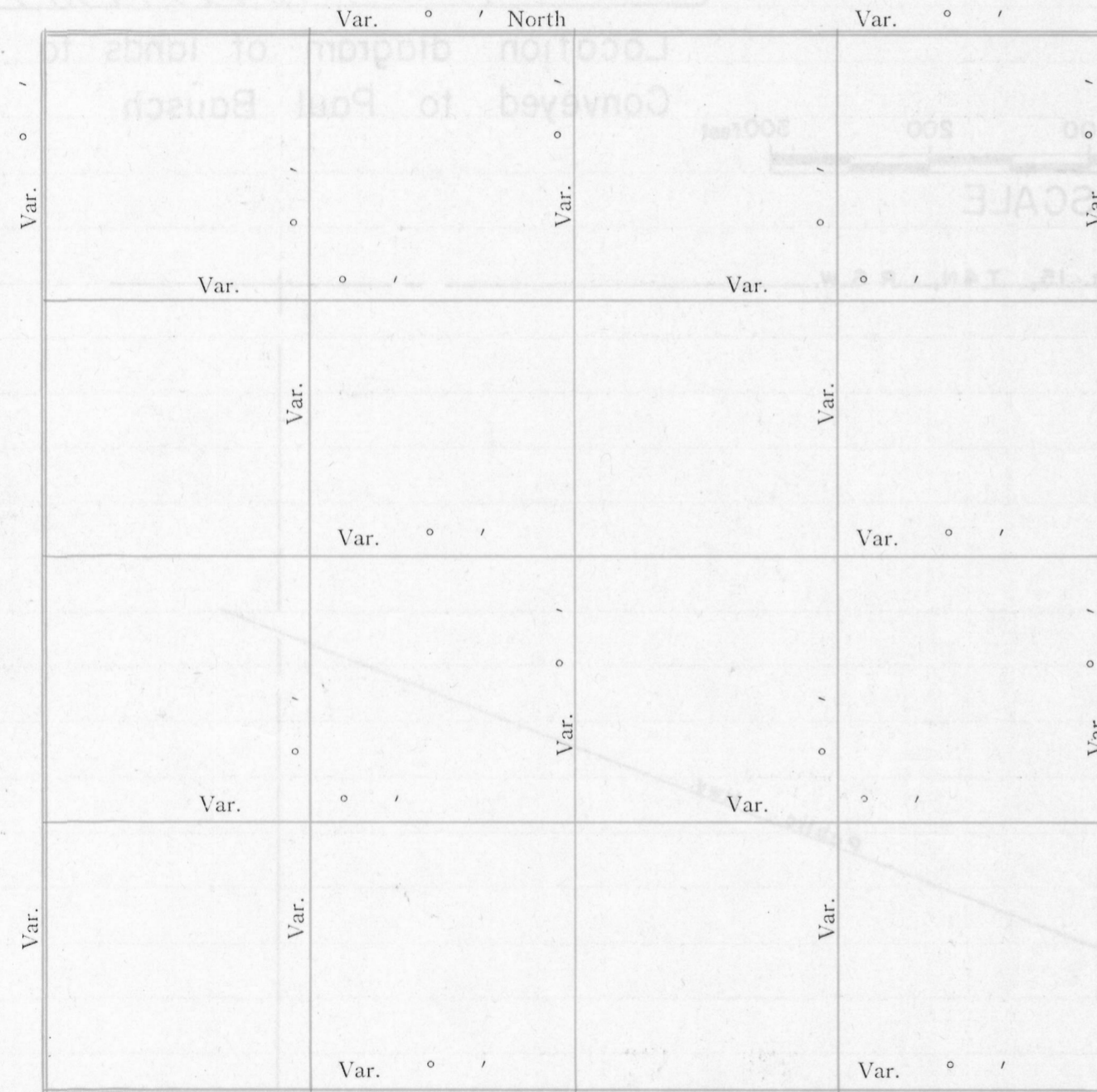

Plat of Section _____, Township _____ North, Range _____ of 4 Principal Meridian Scale 80 chains to 6 inches. The figures in red ink are the lengths of the lines as stated in the field-notes of the Government survey.

Declination of the Magnetic Meridian from the True Meridian 9° E

Surveyed and sub-divided 12/10/53 A. D. 1 _____, in accordance with the State Laws and Instructions of the Commissioner of the General Land office, and recorded on pages _____ of Register in the County Clerk's office.

Witness my hand this 23rd day of December A. D. 1953

Homer D. Ralph, Jr. SURVEYOR.

Form 1742 H. C. MILLER CO., MILWAUKEE

GOVERNMENT CORNERS	Bearing Trees	In. Dia.	Courses they bear	Links Distant	Bearing Trees	In. Dia.	Courses they bear	Links Distant	Bearing Trees	In. Dia.	Courses they bear	Links Distant	Bearing Trees	In. Dia.	Courses they bear	Links Distant
1. N. W. Sec. Cor. identified,																
2. N. E. Sec. Cor. identified,																
3. S. E. Sec. Cor. identified,																
4. S. W. Sec. Cor. identified,																
5. N. 1/4 Sec. Cor. identified,																
6. E. 1/4 Sec. Cor. identified,																
7. S. 1/4 Sec. Cor. identified,																
8. W. 1/4 Sec. Cor. identified,																
Subdivision Corners																
1. Center 1/4 Sec. Cor.																
2. North 1/4-1/4s N. W. qr.,																
3. East 1/4-1/4s N. W. qr.,																
4. South 1/4-1/4s N. W. qr.,																
5. West 1/4-1/4s N. W. qr.,																
6. Center 1/4-1/4s N. W. qr.,																
7. North 1/4-1/4s N. E. qr.,																
8. East 1/4-1/4s N. E. qr.,																
9. South 1/4-1/4s N. E. qr.,																
10. Center 1/4-1/4s N. E. qr.,																
11. East 1/4-1/4s S. E. qr.,																
12. South 1/4-1/4s S. E. qr.,																
13. West 1/4-1/4s S. E. qr.,																
14. Center 1/4-1/4s S. E. qr.,																
15. South 1/4-1/4s S. W. qr.,																
16. West 1/4-1/4s S. W. qr.,																
17. Center 1/4-1/4s S. W. qr.,																

NAMES OF SWORN ASSISTANTS

CHAINMEN	FLAGMEN	AXMEN
Paul Bausch	Simon Zimmer.	

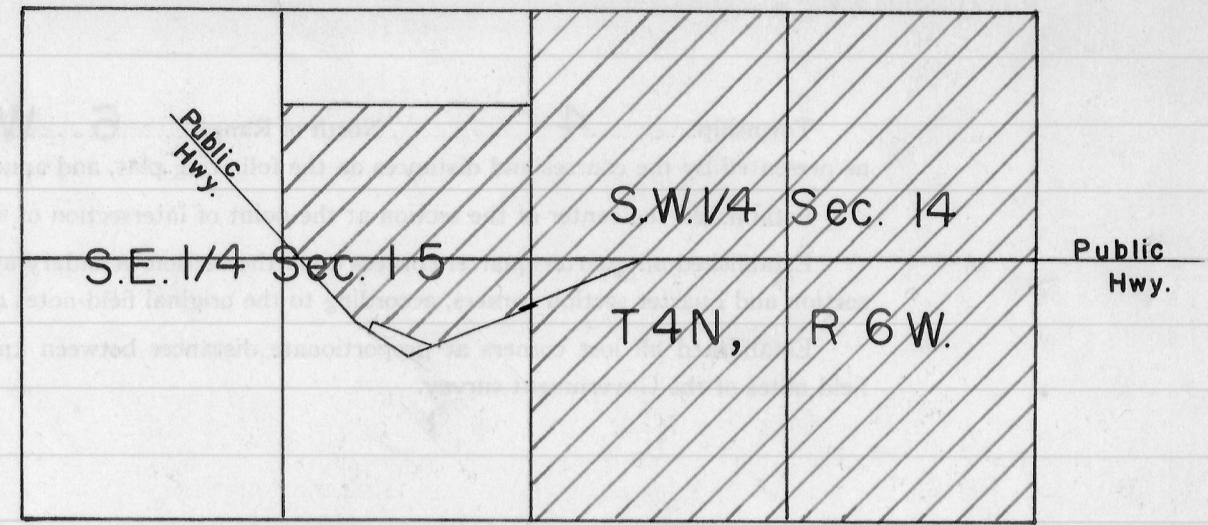

Location diagram of lands to be Conveyed to Paul Bausch

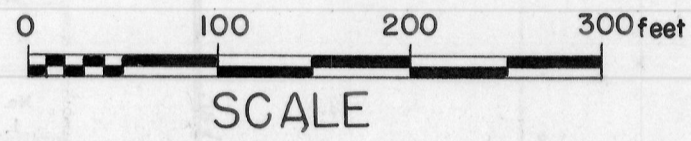

N.W. Cor. of S.E. 1/4 of S.E. 1/4 of Sec. 15, T4N, R6W. of 4th P.M. in Grant Co., Wis.

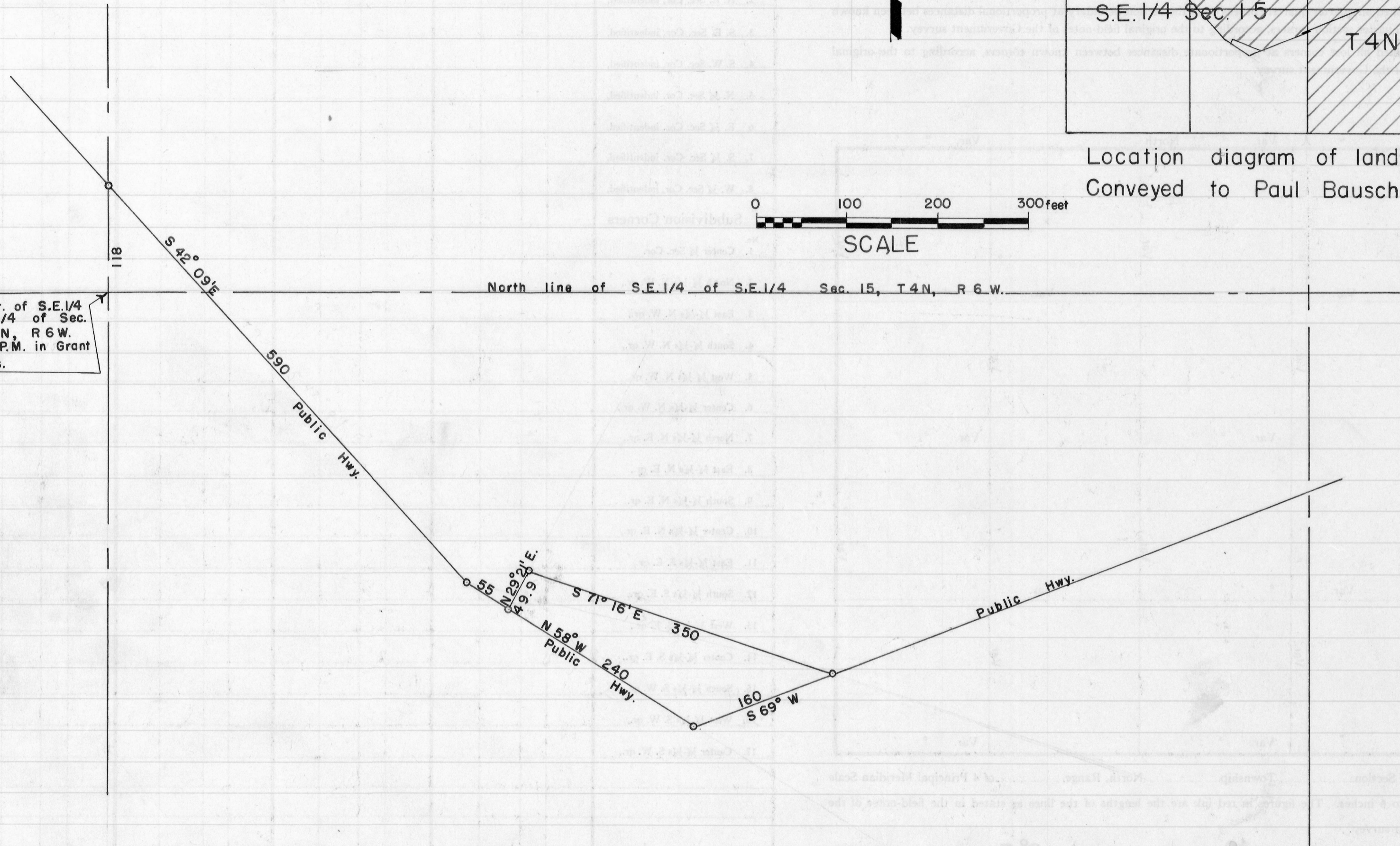

DESCRIPTION OF LANDS TO BE CONVEYED TO PAUL BAUSCH BY SIMON ZIMMER

The S.W.1/4 of Sec. 14; Also

The South 25 acres of the N.E.1/4 of the S.E.1/4 of Sec. 15; and also

All that part of the S.E.1/4 of the S.E.1/4 of Sec. 15 lying and being North of the public highway which passes through said S.E.1/4 of the S.E.1/4, being 11 acres more or less, except 0.54 acres more or less described as follows:-Commence at the Northwest corner of said S.E.1/4 of the S.E.1/4, thence North 118 feet to the centerline of said public highway, thence S 42° 09' E. 590 feet along the centerline of said public highway, thence S 58° 00' E. 55 feet along the centerline of said public highway to the place of beginning of the parcel to be described, thence leaving said public highway N 29° 21' E. 49.9 feet, thence S 71° 16' E. 350 feet to the centerline of said public highway, thence S 69° 00' W. 160 feet along the centerline of said public highway, thence N 58° 00' W. 240 feet along the centerline of said public highway to the place of beginning;

All in T 4 N, R 6 W. of the 4th P.M. in Grant Co., Wis.

Homer D. Ralph, Jr.
Homer D. Ralph, Jr.,
Surveyor for Grant Co.,
Wis., 12/10/53