

KASPAREK SURVEY

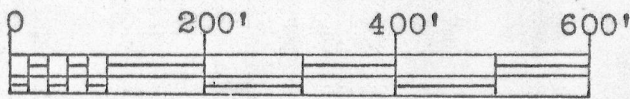

SCALE

1"x24" iron pipe placed by this survey.

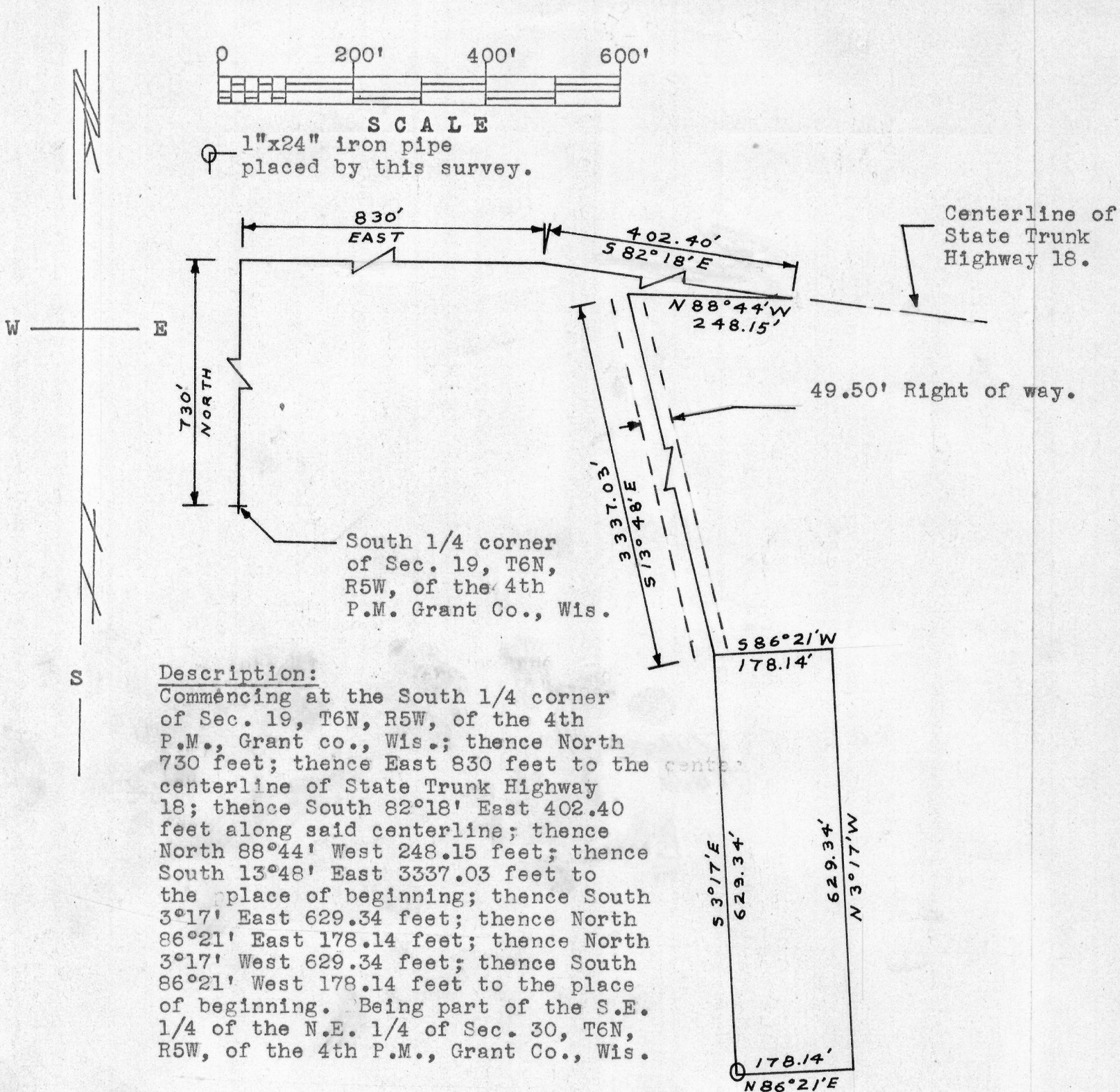

Description:

Commencing at the South 1/4 corner of Sec. 19, T6N, R5W, of the 4th P.M., Grant co., Wis.; thence North 730 feet; thence East 830 feet to the centerline of State Trunk Highway 18; thence South 82°18' East 402.40 feet along said centerline; thence North 88°44' West 248.15 feet; thence South 13°48' East 3337.03 feet to the place of beginning; thence South 3°17' East 629.34 feet; thence North 86°21' East 178.14 feet; thence North 3°17' West 629.34 feet; thence South 86°21' West 178.14 feet to the place of beginning. Being part of the S.E. 1/4 of the N.E. 1/4 of Sec. 30, T6N, R5W, of the 4th P.M., Grant Co., Wis.

Right of Way

Commencing at the South 1/4 corner of Sec. 19, T6N, R5W, of the 4th P.M., Grant Co., Wis.; thence North 730 feet; thence East 830 feet to the centerline of State Trunk Highway 18; thence South 82°18' East 402.40 feet along said centerline; thence North 88°44' West 248.15 feet to place of beginning; thence South 13°48' East 3337.03 feet along which is an easement to a 49.50 foot right of way with the said line as the centerline from State Trunk Highway 18 to the said premises for ingress and egress.

*Thomas S. Bainbridge*  
 Thomas S. Bainbridge  
 5/5/67-6/10/67

*Homer D. Ralph, Jr.*  
 Homer D. Ralph, Jr.  
 Surveyor for Grant Co., Wis.  
 Wis. Reg. No. S-141

