

REUTER - MYHRE SURVEY

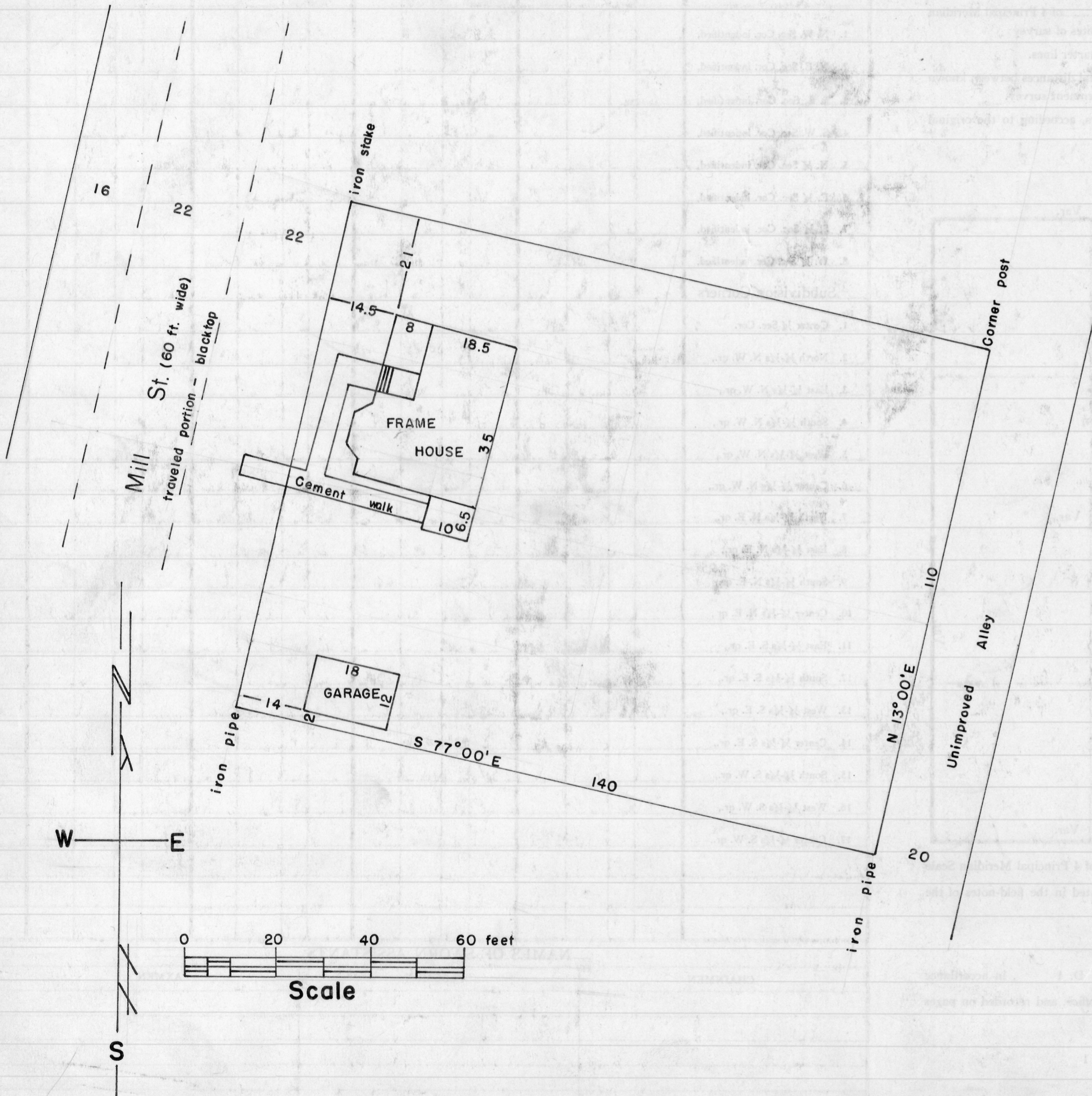

LEGAL DESCRIPTION:

Lot 8 and the Northerly 50 feet of Lot 9, all in Block "F" of Taft's Second Addition to the Village of Bloomington, Grant County, Wisconsin.

State of Wisconsin))
County of Grant) ss

I, Homer D. Ralph, Jr., Surveyor for Grant County, Wisconsin do hereby certify that on October 17, 1961, I surveyed the above described lands and that the accompanying map is a true and correct representation of the exterior boundary lines and of the improvements thereon.

Homer D. Ralph, Jr.
Homer D. Ralph, Jr.
Surveyor for Grant Co., Wis.
Wis. Reg. No. S-141
10/24/61

