

SKELLY OIL COMPANY SURVEY

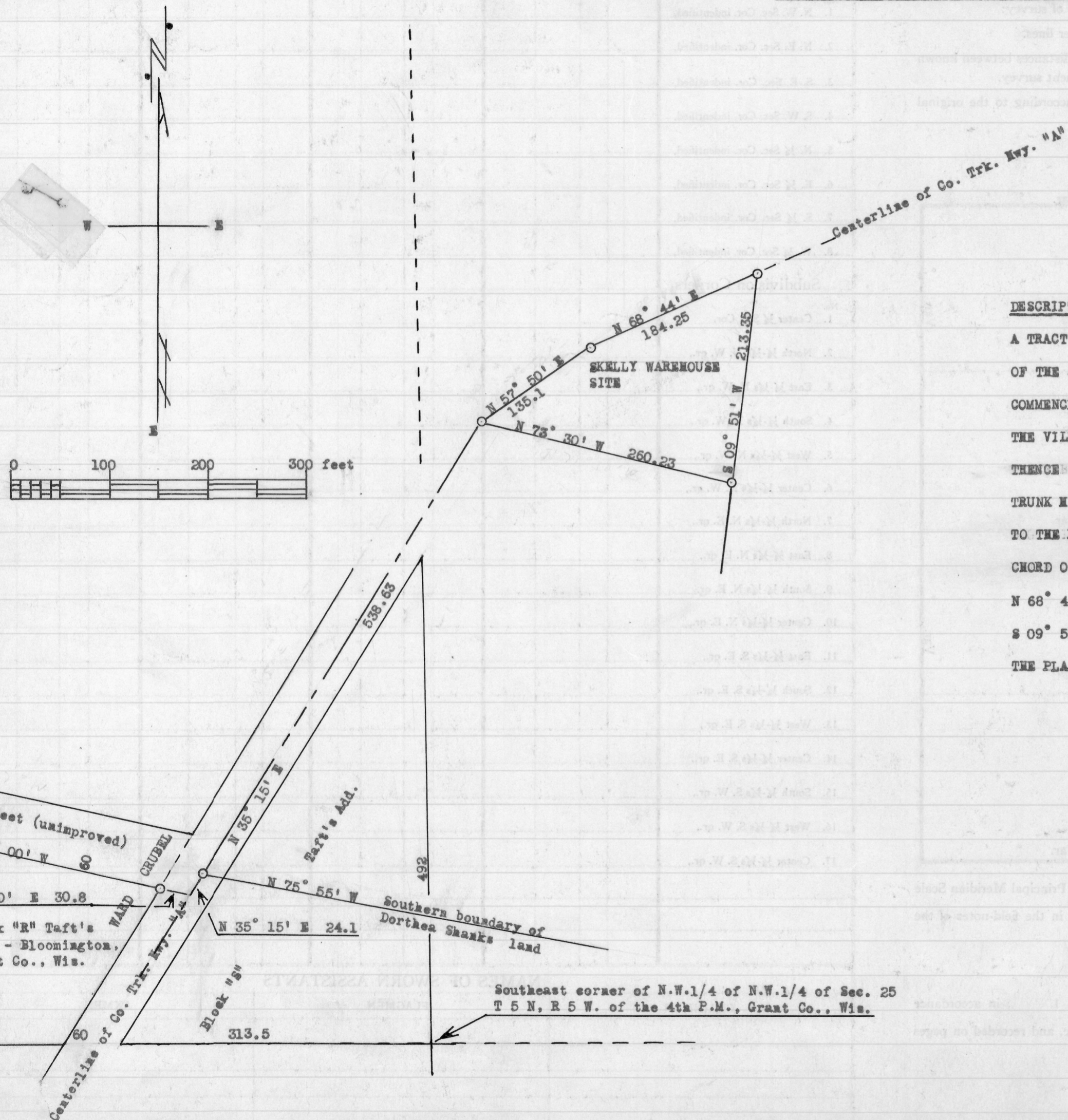

DESCRIPTION OF LANDS TO BE CONVEYED BY DORTHEA SHANKS TO SKELLY OIL COMPANY  
 A TRACT OF LAND IN THE N.E.1/4 OF THE N.W.1/4 OF SECTION 25, T 5 N, R 5 W.  
 OF THE 4TH P.M., GRANT COUNTY, WISCONSIN DESCRIBED AS FOLLOWS, TO-WIT:  
 COMMENCE AT THE NORTHEAST CORNER OF BLOCK "R" OF TAFT'S ADDITION TO  
 THE VILLAGE OF BLOOMINGTON (FORMERLY TATTON), GRANT COUNTY, WISCONSIN,  
 THENCE S 77° 00' E 30.8 FEET TO A POINT ON THE CENTERLINE OF COUNTY  
 TRUNK HIGHWAY "A"; THENCE N 35° 15' E. 562.73 FEET ALONG SAID CENTERLINE  
 TO THE PLACE OF BEGINNING; THENCE N 57° 50' E. 135.1 FEET ALONG THE  
 CHORD OF A CURVE WHICH IS THE CENTERLINE OF SAID HIGHWAY; THENCE  
 N 68° 44' E. 184.25 FEET ALONG A CHORD OF SAID CURVE; THENCE  
 S 09° 51' W. 213.35 FEET; THENCE N 73° 30' W. 260.23 FEET TO  
 THE PLACE OF BEGINNING.

*Homer D. Ralph, Jr.*  
 Homer D. Ralph, Jr., Surveyor  
 for Grant Co., Wis.  
 Wis. Reg. No. S-141

