

5-5

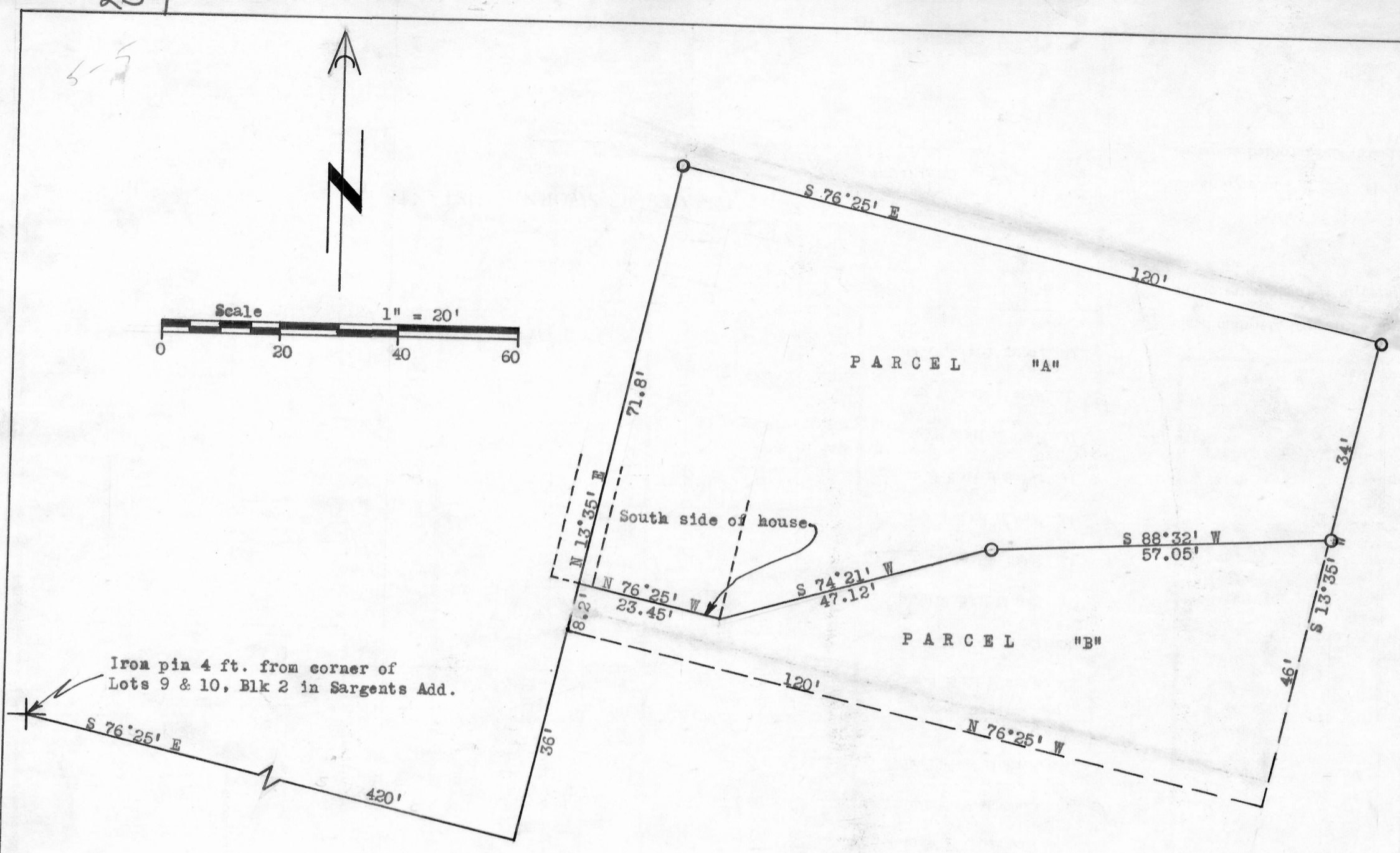
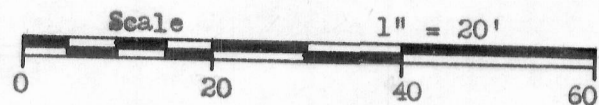

PARCEL "A"

Parts of Lots 11 & 12, Blk. "I", of the Second Plat of the Village of Bloomington, Grant Co., Wisconsin. Described as follows, to-wit:
Beginning at the Northwest corner of said Lot 11, thence S 76°25' E, 120 ft along the Northerly line of Lot 11, thence S 13°35' W, 34 ft along the easterly line of Lot 11, thence S 88°32' W, 57.05 ft, thence S 74°21' W, 47.12 ft to the Southeast corner of the basement wall of said house, thence N 76°25' W, 23.45 ft along this wall thence N 13°35' E, 71.8 ft along the Westerly boundary of Lots 11 & 12 to place of beginning.

PARCEL "B"

Parts of Lots 11 & 12, Blk. "I", of the Second Plat of the Village of Bloomington, Grant Co., Wisconsin. Described as follows, to-wit:
Commencing at the Northwest corner of said Lot 11, thence S 76°25' E, 120 ft along the Northerly line of Lot 11, thence S 13°35' W, 34 ft along the easterly line of Lot 11 to the place of beginning; thence S 13°35' W, 46 ft along same said line thence N 76°25' W, 120 ft along the southerly line of the North 1/3 of Lot 12, thence N 13°35' E, 8.20 ft along the westerly line of Lot 12, thence S 76°25' E, 23.45 ft along the south wall of dwelling to its southeast corner, thence N 74°21' E, 47.12 ft, thence N 88°32' E, 57.05 ft to the place of beginning.

State of Wisconsin)
County of Grant) ss

I, Richard C. Wepking, by direction of Homer D. Ralph, Jr., surveyor for Grant County, Wisconsin do hereby certify that I have surveyed the above described property and that the adjoining map is a true representation thereof and correctly shows the exterior boundary lines of said property and the correct measurements thereof.

Richard C. Wepking
Richard C. Wepking

Homer D. Ralph, Jr.
Homer D. Ralph, Jr.
Surveyor for Grant Co., Wis.
Wis. Reg. No. S-141

June 9, 1959