

BROOKENS ESTATE SURVEY

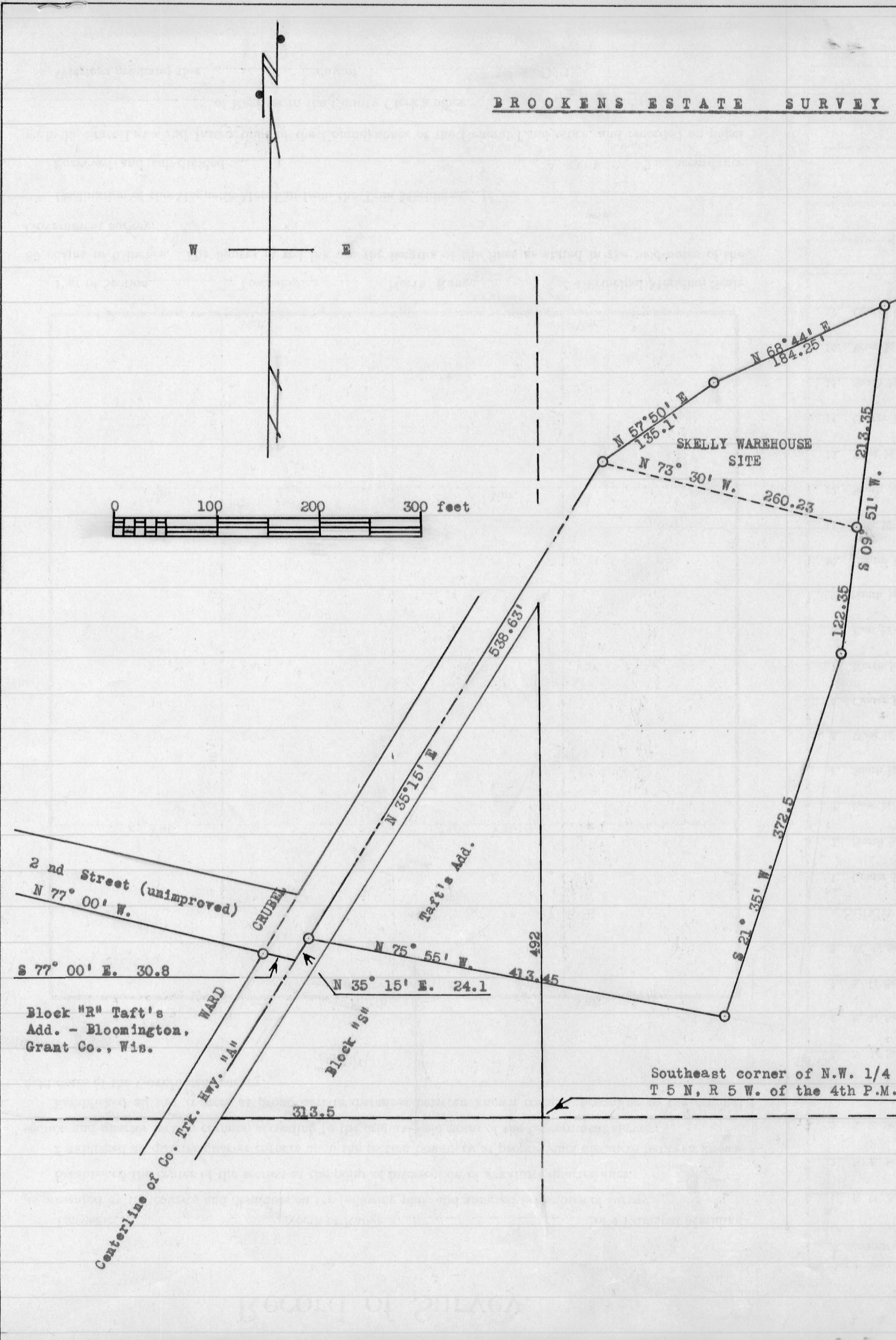

DESCRIPTION OF LANDS TO BE INCLUDED IN BROOKENS ESTATE INVENTORY

A TRACT OF LAND LYING AND BEING IN THE NORTH 1/2 OF THE N.W. 1/4 OF SEC. 25, T 5 N., R 5 W. OF THE 4TH P.M., GRANT CO., WIS., SAID TRACT OF LAND ALSO INCLUDES PART OF BLOCK "S" OF TAFT'S ADDITION TO THE VILLAGE OF BLOOMINGTON (FORMERLY TAFTON) AND IS DESCRIBED AS FOLLOWS, TO-WIT:

BEGIN AT A POINT ON THE CENTERLINE OF COUNTY TRUNK HIGHWAY "A" WHICH IS S 77° 00' E. 30.8 FEET AND N 35° 15' E. 24.1 FEET FROM THE NORTHEAST CORNER OF BLOCK "R" OF SAID TAFT'S ADDITION;

THENCE N 35° 15' E. 538.63 FEET ALONG SAID CENTERLINE;

THENCE N 57° 50' E. 135.1 FEET ALONG A CHORD OF A CURVE WHICH IS THE CENTERLINE OF SAID HIGHWAY;

THENCE N 68° 44' E. 184.25 FEET ALONG A CHORD OF SAID CURVE;

THENCE S 09° 51' W. 335.70 FEET;

THENCE S 21° 48' W. 372.5 FEET;

THENCE N 75° 55' W. 413.45 FEET TO THE PLACE OF BEGINNING.

Thomas D. Ralph, Jr.
 Homer D. Ralph, Jr., Surveyor
 for Grant Co., Wis.
 Wis. Reg. No. S-141
 6/26/59

Southeast corner of N.W. 1/4 of N.W. 1/4 of Sec. 25
 T 5 N., R 5 W. of the 4th P.M., Grant Co., Wis.

