

252

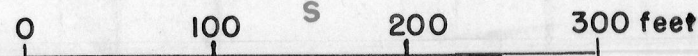

Scale

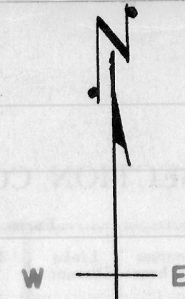
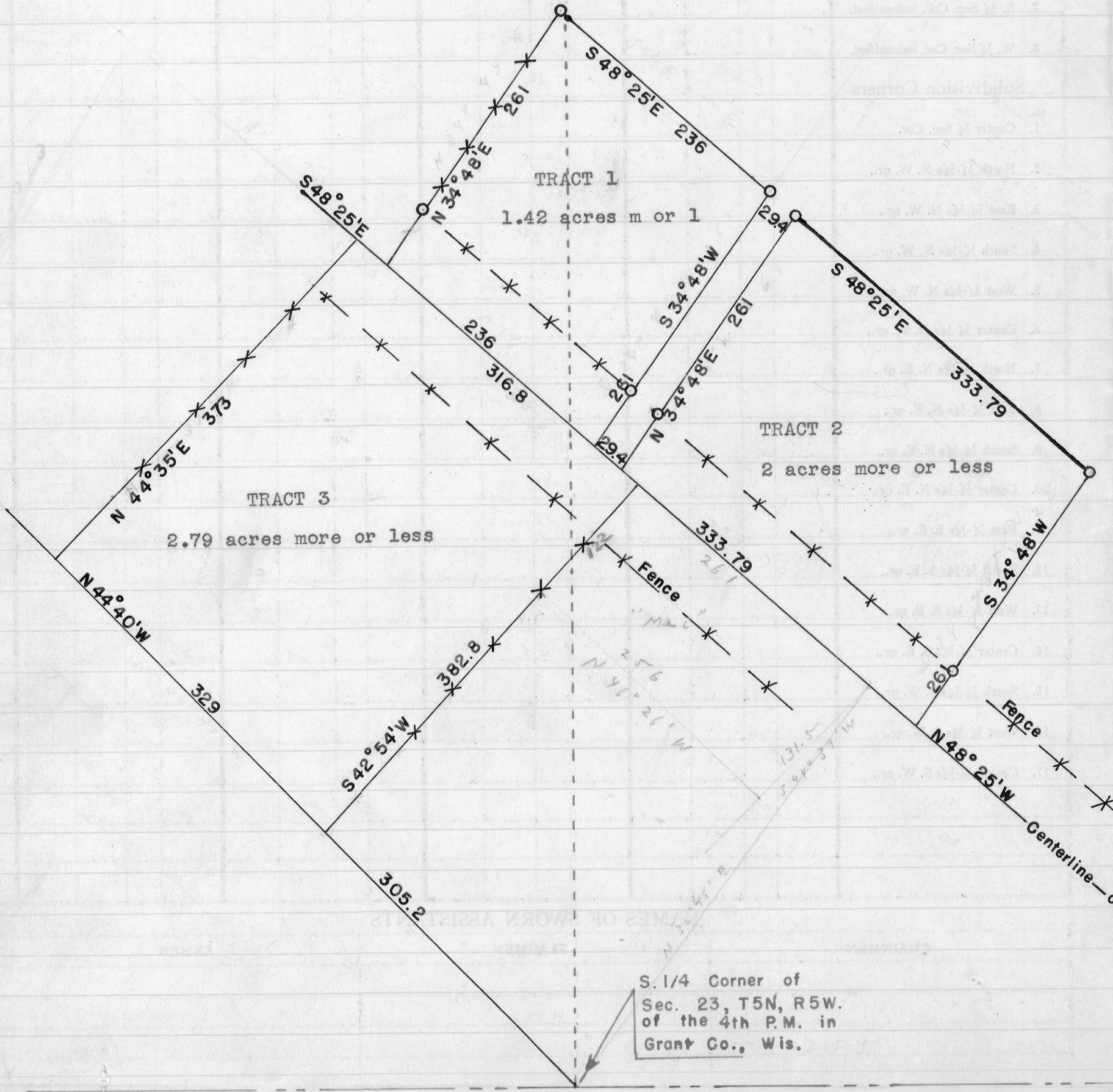

TRACT No. 1

Schmit to Walz

Commence at a point which is 918 feet North of the South Quarter corner of Section 23, T 5 N, R 5 W. of the 4th P.M. in Grant County, Wisconsin; thence S 48° 25' E. 236 feet; thence S 34° 48' W. 261 feet to a point on the centerline of State Trunk Highway #35; thence N 48° 25' W. 236 feet along said centerline; thence N 34° 48' E. 261 feet to the place of beginning. Containing 1.42 acres more or less.

TRACT No. 2

Schmit to G. C. Lucey and Co.

Commence at the South Quarter corner of Section 23, T 5 N, R 5 W. of the 4th P.M. in Grant County, Wisconsin; thence North 918 feet; thence S 48° 25' E. 265.4 feet to the place of beginning of the tract to be described; thence S 48° 25' E. 333.79 feet; thence S 34° 48' W. 261 feet to a point on the centerline of State Trunk Highway #35; thence N 48° 25' W. 333.79 feet along said centerline; thence N 34° 48' W. 261 feet to the place of beginning. Containing 2 acres more or less.

TRACT No. 3

Schmit to Walz

Commence at a point which is N 44° 40' W. 305.2 feet from the South Quarter corner of Section 23, T 5 N, R 5 W. of the 4th P.M. in Grant County, Wisconsin; thence N 44° 40' W. 329 feet; thence N 44° 35' E. 373 feet to a point on the centerline of State Trunk Highway #35; thence S 48° 25' E. 316.8 feet along said centerline; thence S 42° 54' W. 382.8 feet to the place of beginning. Containing 2.79 acres more or less.

STATE OF WISCONSIN)
COUNTY OF GRANT) ss

I, Homer D. Ralph, Jr., Surveyor for Grant County, Wisconsin hereby certify that on the 14th and 21st days of August, A.D., 1954 I surveyed three tracts of land to be conveyed, which are located in Section 23, T 5 N, R 5 W. of the 4th P.M. in Grant County, Wisconsin, and that this plat and the attached descriptions are a true and correct representation of said survey.

Homer D. Ralph, Jr.
Homer D. Ralph, Jr., Surveyor
for Grant Co., Wis. 9/25/54

S. 1/4 Corner of
Sec. 23, T5N, R5W.
of the 4th P.M. in
Grant Co., Wis.

Fence
Centerline of State Trunk Hwy. No. 35