

250

HAMMILL SURVEY

C. 1050

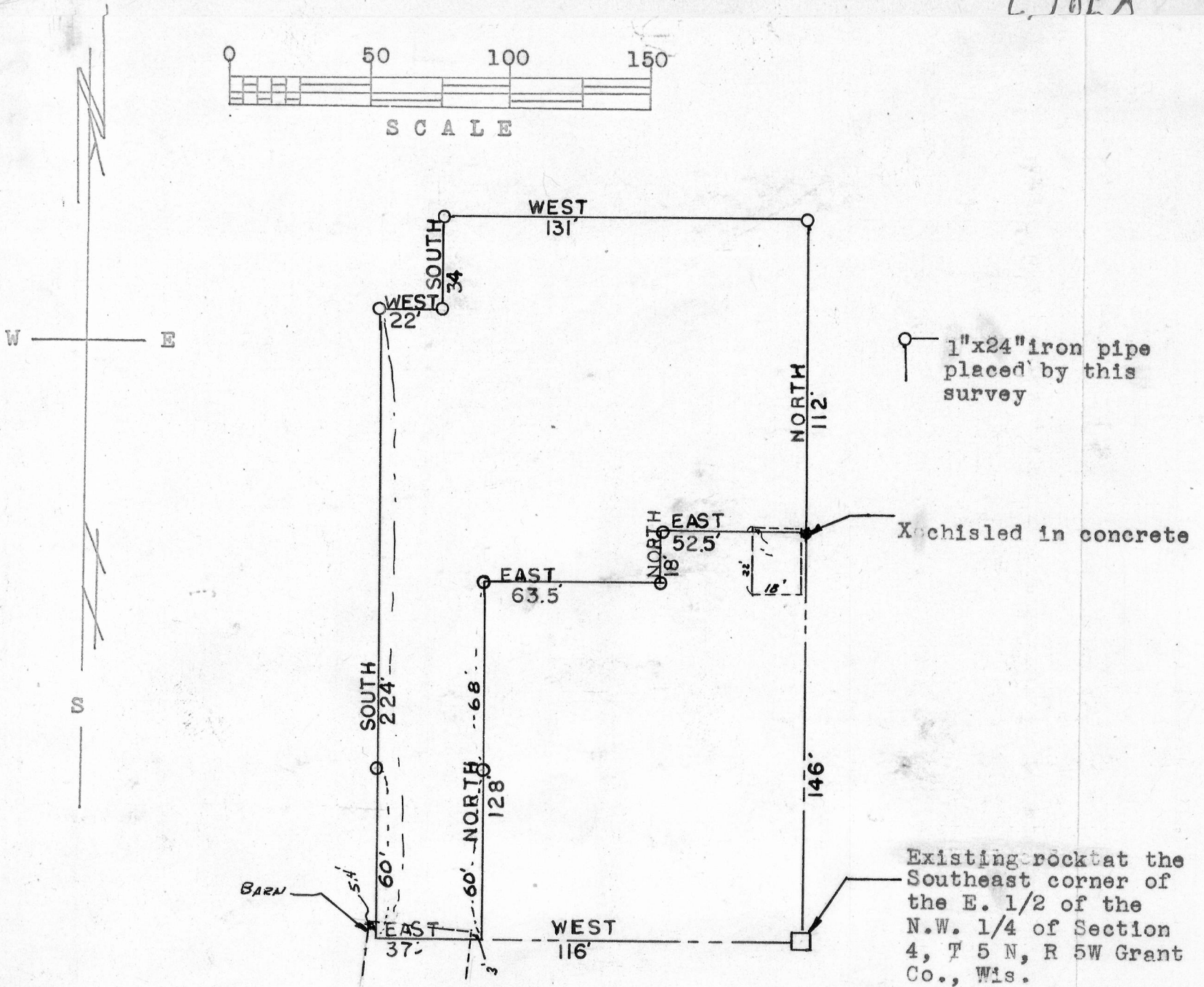
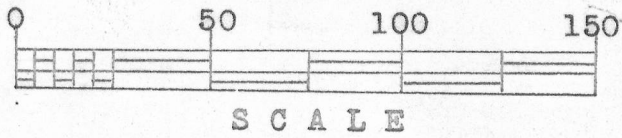

DESCRIPTION:

A part of the East 1/2 of the N.W. 1/4 of Section 4, T 5 N, R 5 W, of the 4th P.M. Grant County, Wisconsin, described as follows to-wit; commencing at the Southeast corner of said N.W. 1/4, thence West along the South line of the said N.W. 1/4, 116 feet to the point of beginning; thence North 128 feet; thence East 63.5 feet; thence North 18 feet; thence East 52.5 feet to the East line of the said N.W. 1/4; thence North along said East line 112 feet; thence West parallel with the South line of said N.W. 1/4, 131 feet; thence South 34 feet; thence West 22 feet; thence South 224 feet to the South line of said N.W. 1/4; thence East along said South line 37 feet to the point of beginning.

*Daniel L. McNaughton*  
 Daniel L. McNaughton  
 7/1/68-7/2/68

*Homer D. Ralph, Jr.*  
 Homer D. Ralph, Jr.  
 Surveyor for Grant Co., Wis  
 Wis. Reg. No. S-141

