

NEISSE SURVEY
PATCH GROVE, WISCONSIN

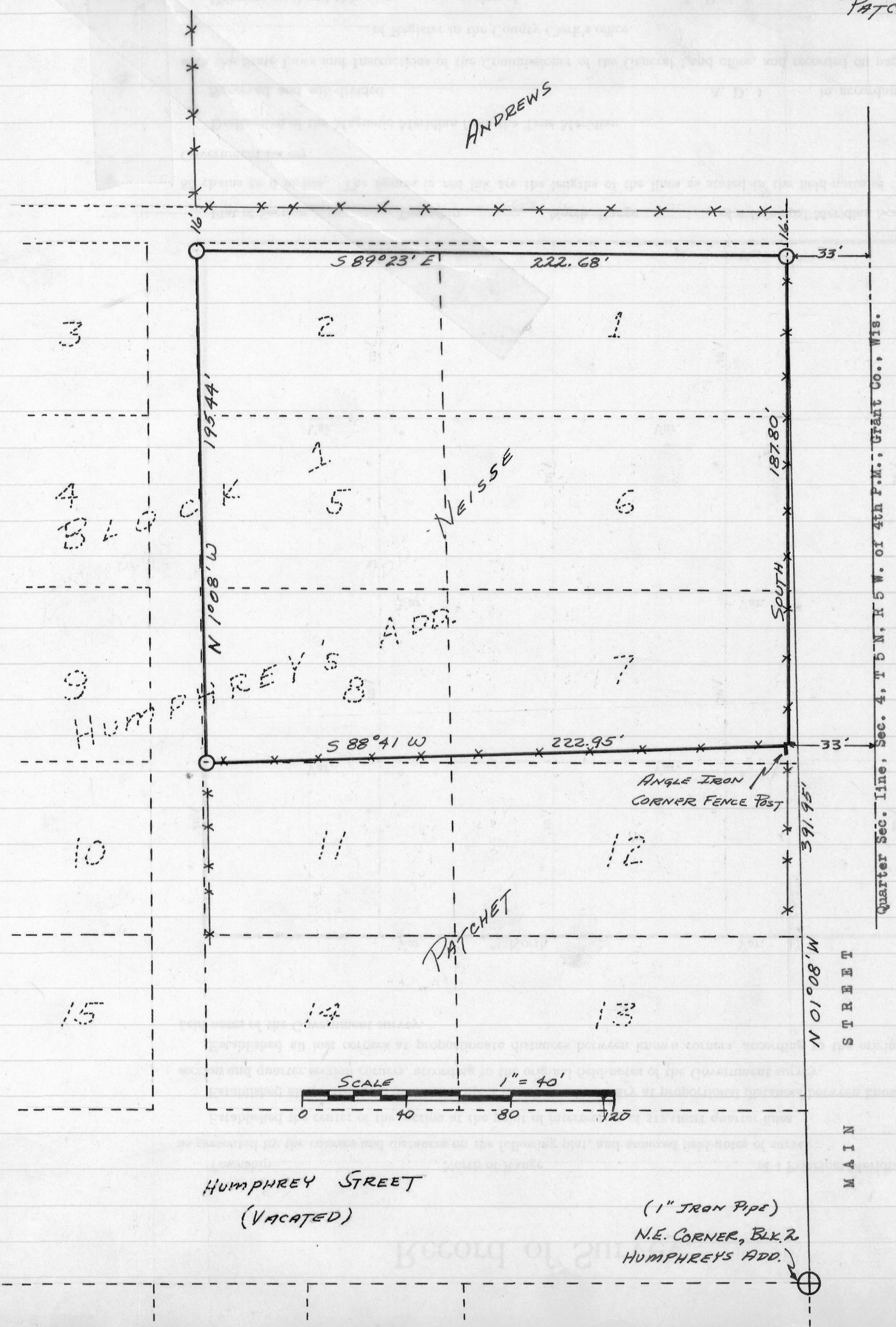

DESCRIPTION:

A tract of land situated in the E. 1/2 of the N.W. 1/4 of Sec. 4, T 5 N, R 5 W of the 4th P.M., Grant County, Wisconsin; Also designated as Lots 5 and 6 and part of Lots 1, 2, 8 and 7 in Block 1, Humphrey's Addition to the Village of Patch Grove, according to the recorded map or plat thereof; Described as follows, to-wit:

Commencing at a point which is N 01°08' W. 391.95 feet of the N.E. Corner of Block 2 of said Humphrey's Addition; thence South. 187.80 feet; thence S 88°41' W. 222.95 feet; thence N 01°08' W. 195.44 feet; thence S 89°23' E. 222.68 feet to the place of beginning.

Richard C. Wepking
Richard C. Wepking
12/31/59 2/25/60

Homer D. Ralph, Jr.
Homer D. Ralph, Jr.
Surveyor for Grant Co., Wis.
Wis. Reg. No. S-141
2/26/60

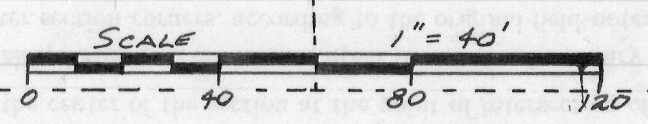
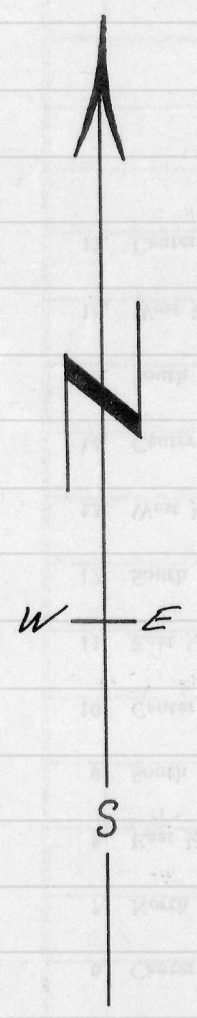

HUMPHREY STREET
(VACATED)

(1" IRON PIPE)
N.E. CORNER, BLK. 2
HUMPHREYS ADD.

Quarter Sec. line, Sec. 4, T 5 N, R 5 W. of 4th P.M., Grant Co., Wis.

MAIN STREET

N 01°08' W

391.95'

SOUTH

187.80'

1/4

33'

222.68'

S 89°23' E

195.44'

N 01°08' W

222.95'

S 88°41' W

33'

33'

ANGLE IRON
CORNER FENCE POST

PATCHET

HUMPHREY'S ADD.

NEISSE

ANDREWS