



245

DESCRIPTION OF LANDS OWNED BY PRIDE COMPANY, INC. IN GRANT COUNTY,  
WISCONSIN.

Commencing at a point 282.1 feet East of the Quarter Section corner on the West side of Section 18, T 4 N, R 5 W. of the 4th P.M., Grant County, Wisconsin, thence East 396.7 feet, thence South  $24^{\circ} 10'$  West 164 feet, thence South  $60^{\circ} 26'$  West 245.8 feet, thence South  $89^{\circ} 01'$  West 80.0 feet, thence North  $01^{\circ} 00'$  West 117.7 feet, thence West 44 feet, thence North  $04^{\circ} 31'$  East 154.5 feet to the place of beginning, containing 1.79 acres more or less.

State of Wisconsin)  
County of Grant ) ss

We hereby certify that we have surveyed the above-described property and that the attached map is true representation thereof and correctly shows the exterior boundary lines and location of buildings and other improvements on said property and the correct measurements thereof.

Homer D. Ralph, Jr.  
Homer D. Ralph, Jr.  
Surveyor for Grant Co., Wis.  
Wis Reg. No. S-141  
July 24, 1962



15  
1690

PRIDE COMPANY, INC. Survey

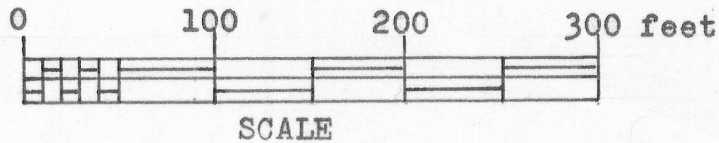
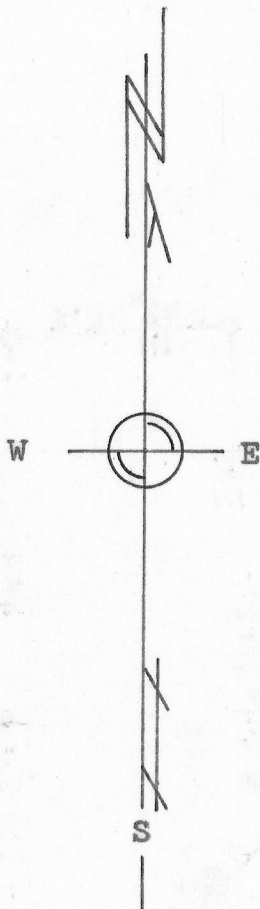

- - Designates 1 in. by 2 ft. iron pipe placed by this survey.
- - Designates 1 in. by 2 ft. iron pipe placed by previous survey.

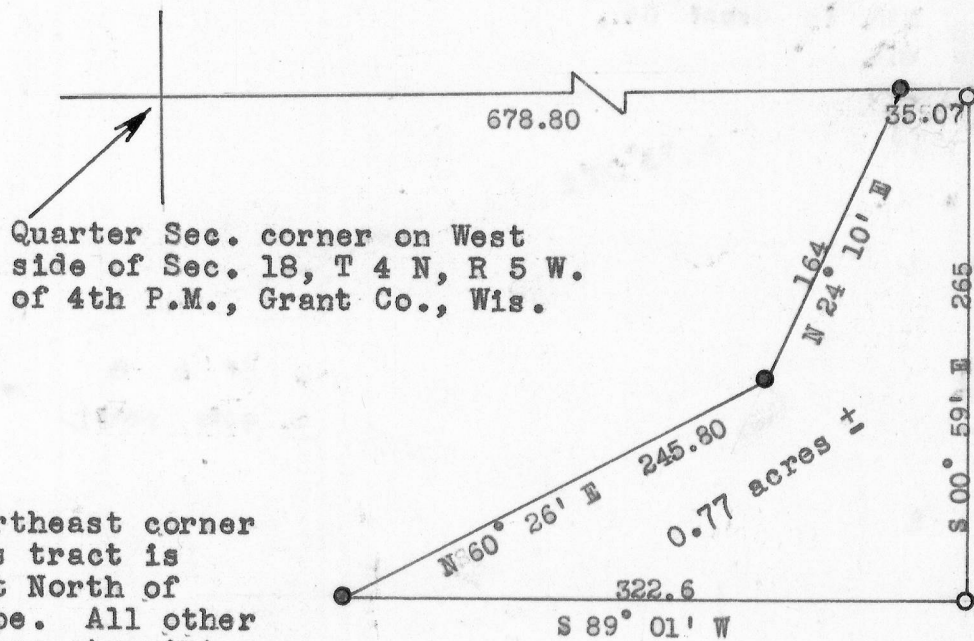

NOTE: The Northeast corner of this tract is 10 feet North of the pipe. All other pipe are at points of angle change.

DESCRIPTION

Begin at a point which is 678.80 feet East of the West Quarter corner of Section 18, T 4 N, R 5 W. of the 4th P.M., Grant County, Wisconsin; thence East 35.07 feet; thence South 00° 59' East 265.00 feet; thence South 89° 01' West 322.60 feet; thence North 60° 26' East 245.80 feet; thence North 24° 10' East 164.00 feet to the place of beginning.

*Homer D. Ralph, Jr.*

Homer D. Ralph, Jr.  
 Surveyor for Grant Co., Wis.  
 Wis. Reg. No. S-141  
 5/27/65

