

OF SECTION, QUARTER SECTION AND QUARTER SECTION CORNERS

DESCRIPTION OF LAND TO BE RETAINED BY EVERETT GURNEY

Begin at a Point which is S 73° 03' E. 544.5 feet from the Northwest corner of the S.W.1/4 of the N.E.1/4 of Sec. 36, T 3 N, R 5 W. of the 4th P.M. in Grant County, Wisconsin, thence N 05° 45' E. 270 feet, thence S 86° 00' E. 111 feet, thence S 02° 58' E. 434 feet, thence N 42° 45' W. 233 feet to the place of beginning.

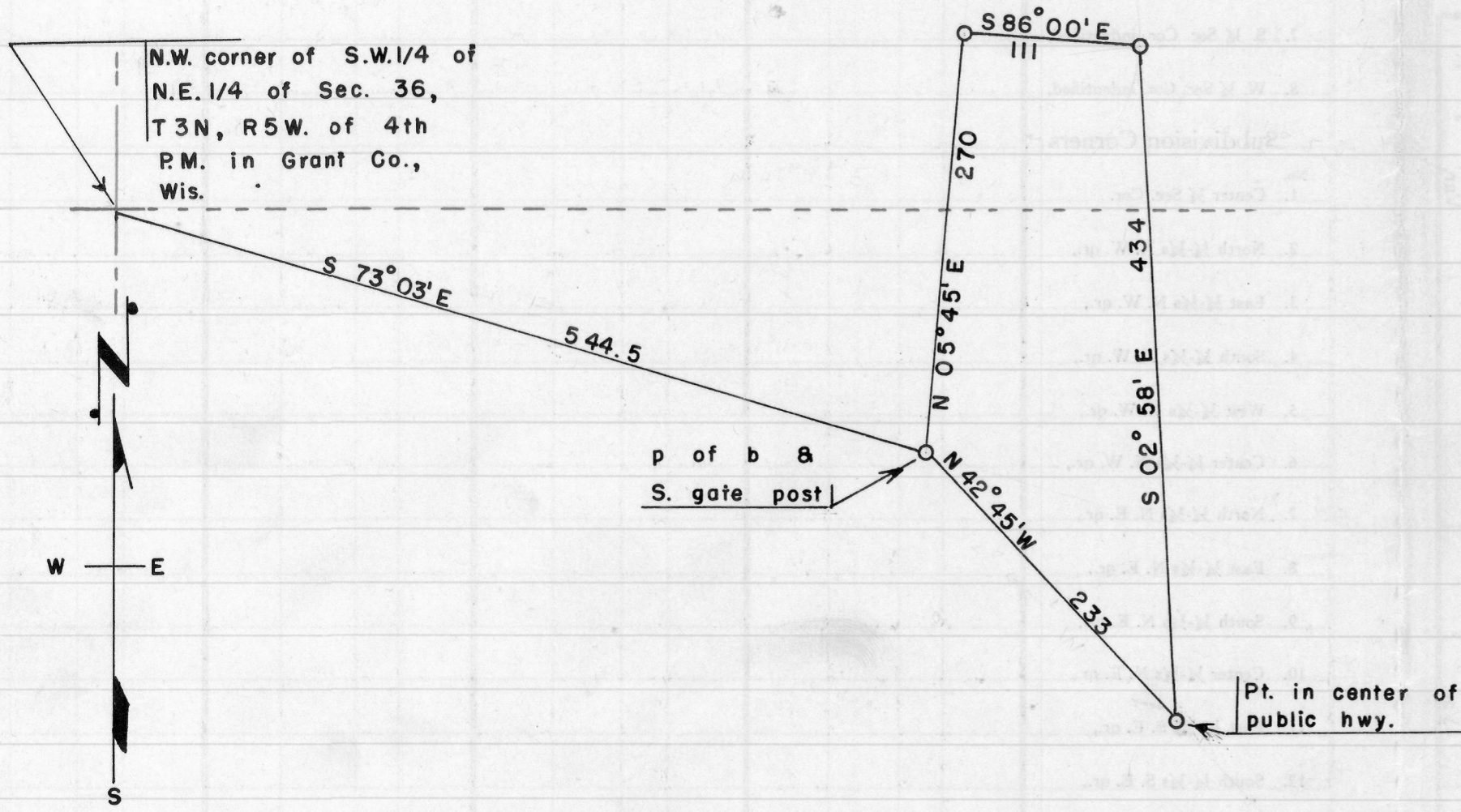

STATE OF WISCONSIN)
COUNTY OF GRANT) ss

I, Homer D. Ralph, Jr., Surveyor for Grant County, Wisconsin hereby certify that on the 2nd day of April, A.D., 1955 I surveyed a parcel of land lying and being in the West 1/2 of the N.E.1/4 of Sec. 36, T 3 N, R 5 W. of the 4th P.M. in Grant County, Wisconsin by order and direction of Lee Gurney and Everett Gurney, and that this map and the foregoing description are a true and correct representation of said survey.

Homer D. Ralph Jr.
Homer D. Ralph Jr., Surveyor
for Grant Co., Wis. 4/8/55

0 100 200 300 feet

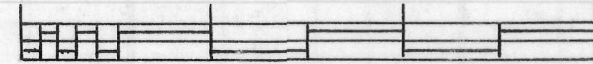

SCALE

○ Designates iron stakes placed by this survey.