

242

3-5

STELLA CHEESE CO. SURVEY

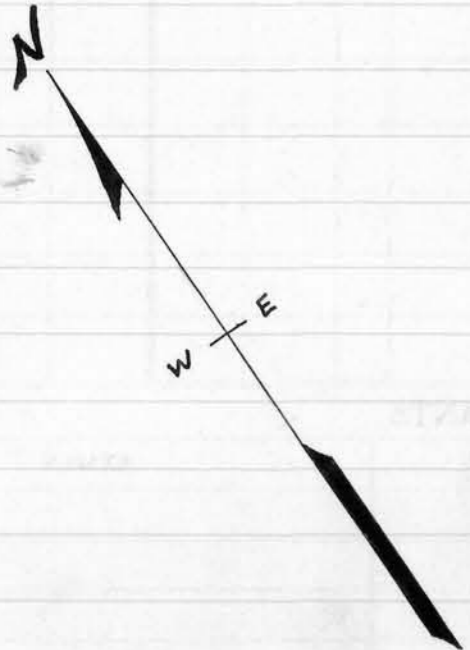
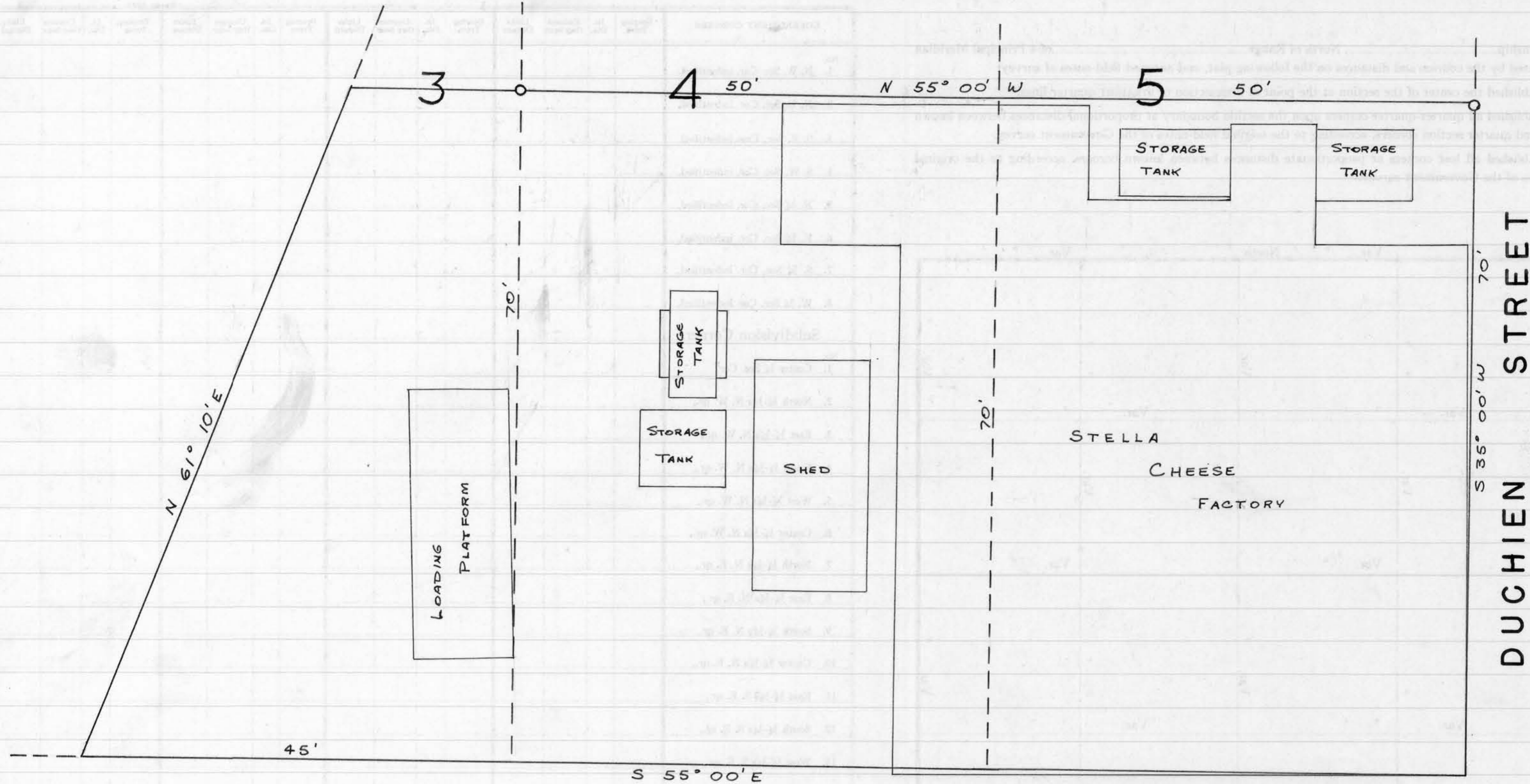

BLUFF STREET

DUCHEN STREET

DESCRIPTION OF LAND SURVEYED
 The South 70.00 feet of Lots 3, 4 and 5,
 Block 51 of the Original Plat of the
 Village of Cassville, Grant Co., Wisc.

LEGEND

- PIPE PLACED BY PREVIOUS SURVEY
- } LOT LINES
- } BUILDING LINES

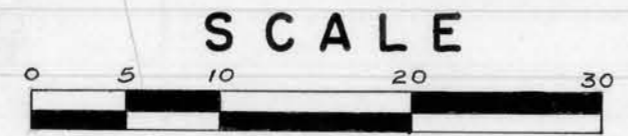

1 INCH = 10 FEET

James E. Keene
 James E. Keene
 4/20/63 5/22/63

Homer D. Ralph, Jr.
 Homer D. Ralph, Jr.
 Surveyor for Grant Co., Wis.
 Wis. Reg. No. S-141
 5/22/63