

ARNOLD SCHMIDT SURVEY

DESCRIPTION OF LANDS TO BE CONVEYED BY ARNOLD SCHMIDT AND MARTHA M., HIS WIFE

A PART OF OUT LOT 6, OF SECTION 29, T 3 N, R 5 W. OF THE 4TH P.M. IN THE VILLAGE OF CASSVILLE, GRANT COUNTY, WISCONSIN, DESCRIBED AS FOLLOWS, TO-WIT:

COMMENCE AT A POINT WHICH IS N 35° 00' E. 55 FEET FROM THE NORTHERNMOST CORNER OF LOT 1, THOLE'S ADDITION TO THE SAID VILLAGE OF CASSVILLE;  
THENCE N 55° 00' W. 35 FEET; THENCE N 35° 00' E. 125 FEET;  
THENCE S 55° 00' E. 175 FEET; THENCE S 35° 00' W. 120 FEET;  
THENCE N 55° 00' W. 60 FEET; THENCE S 35° 00' W. 5 FEET;  
THENCE N 55° 00' W. 80 FEET TO THE PLACE OF BEGINNING.

*Homer D. Ralph, Jr.*  
Homer D. Ralph, Jr., Surveyor  
for Grant Co., Wis.  
Wis. Reg. No. S-141  
4/19/58 4/24/58

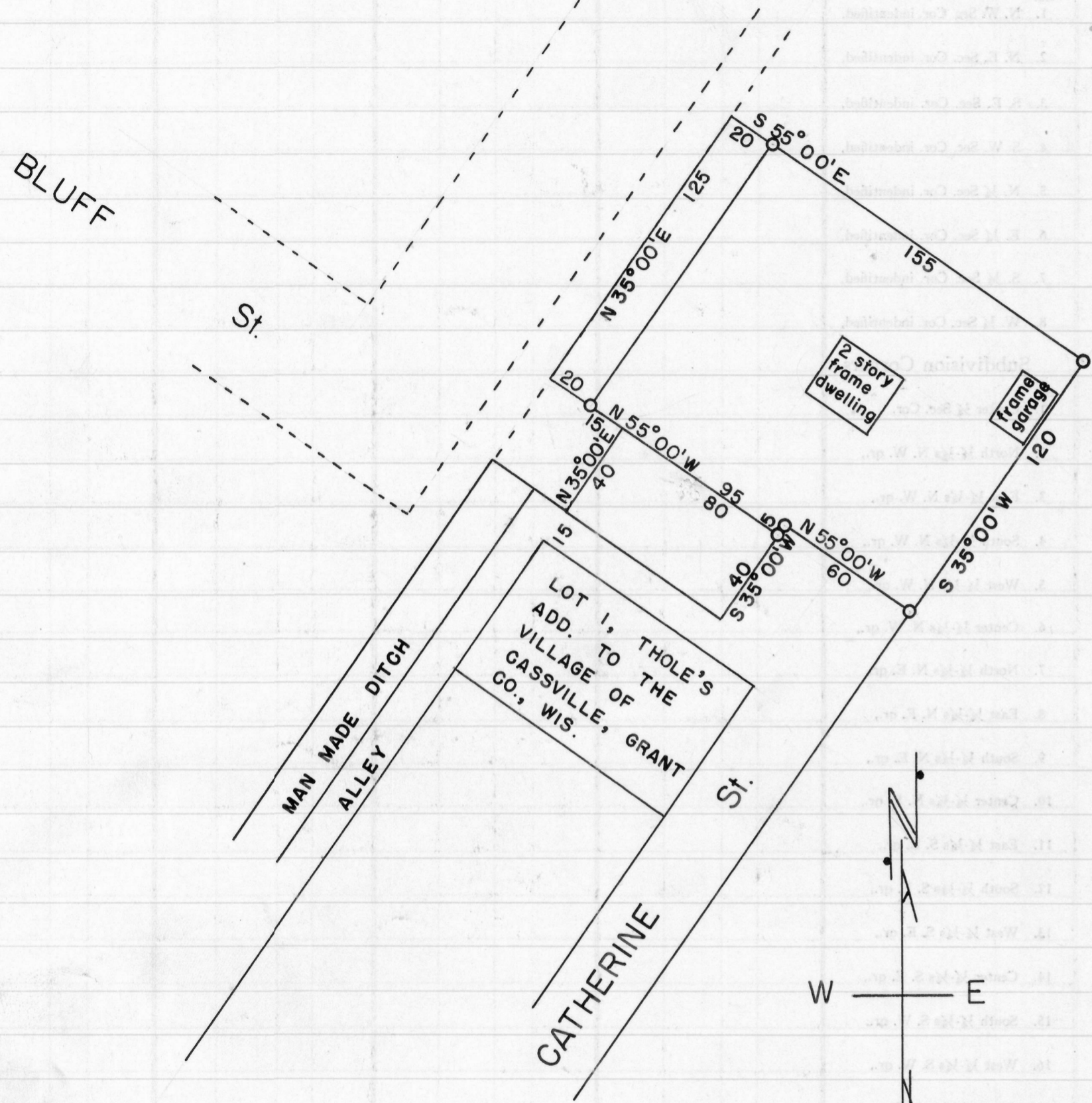

o - DESIGNATE STAKES PLACED BY THIS SURVEY.

