

SCALE 1" = 100'

- 1"x24" iron pipe placed by this survey.
- ⊥ 1/8"x2" concrete nail placed by this survey.

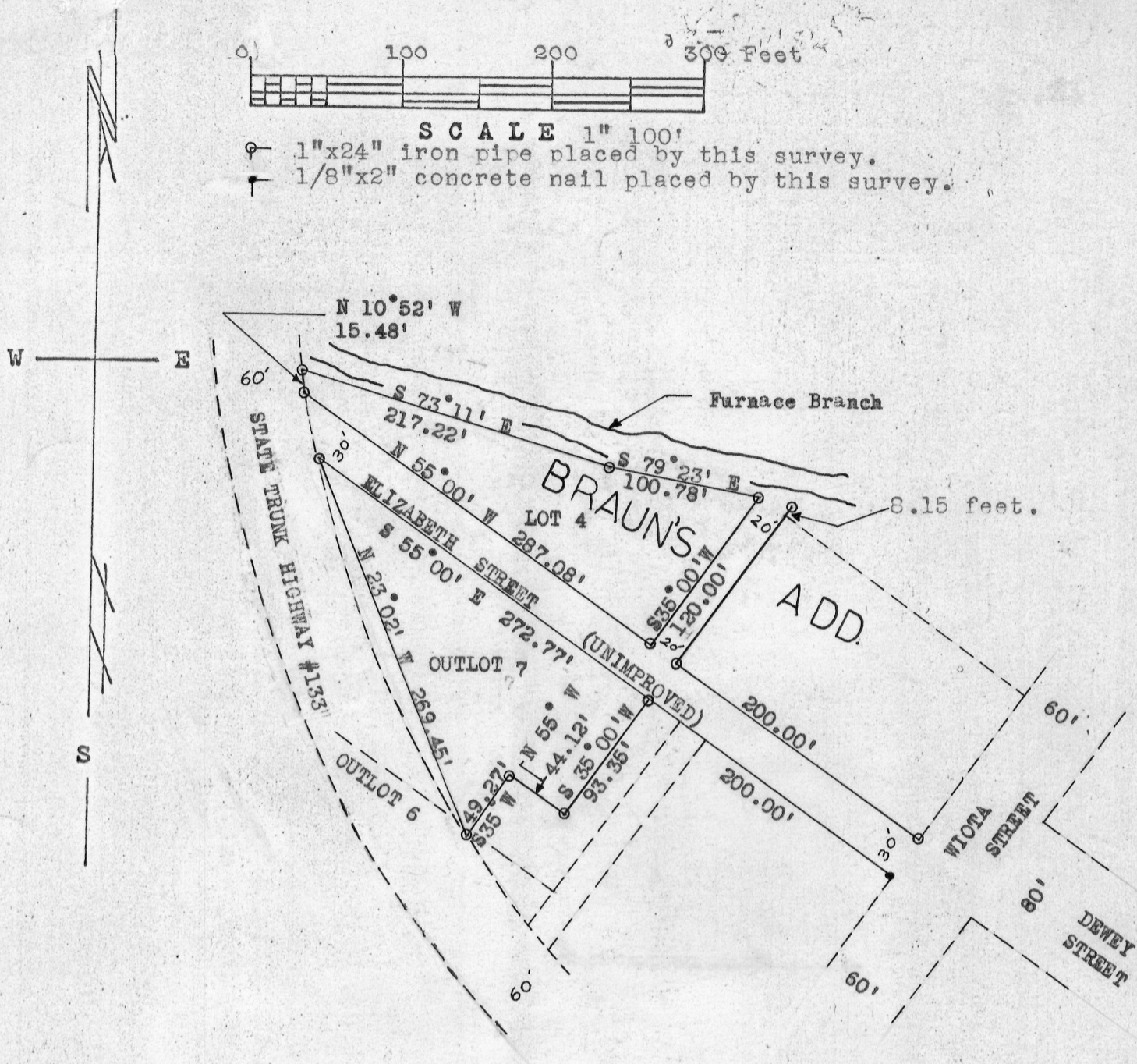

Description:

All of Lot 4 in Braun's Addition to the Village of Cassville, Grant Co., Wis., except that portion conveyed to Grant Co., Wis., on February 18, 1931 for Highway "133".

Also a part of Outlots 6 and 7 of Sec. 20, Village of Cassville, Grant Co., Wis., described as follows to wit; Beginning at a point which is South 35°00' West 10.00 feet and North 55°00' West 260.00 feet of the Southern most corner of the intersection of Wiota Street and Dewey Street; thence South 35°00' West 93.35 feet; thence North 55°00' West 44.12 feet; thence South 35°00' West 49.27 feet to the Eastern right of way line of State Trunk Highway "133"; thence North 23°02' West 269.45 feet along the chord of a curve which is concave to the Northeast and the Eastern right of way line of said Highway; thence South 55°00' East 272.77 feet to the place of beginning.

Thomas S. Bainbridge
 THOMAS S. BAINBRIDGE
 10/28/67-12/22/67

Homer D. Ralph, Jr.
 HOMER D. RALPH, JR.
 Surveyor for Grant Co., Wis.
 Wis. Reg. No. S-141