

S. E. Corner of  
Tholes Add. to  
the Village of  
Cassville, Grant Co.,  
Wis.

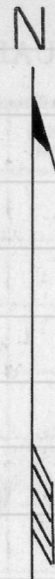

1 in. = 20 ft.

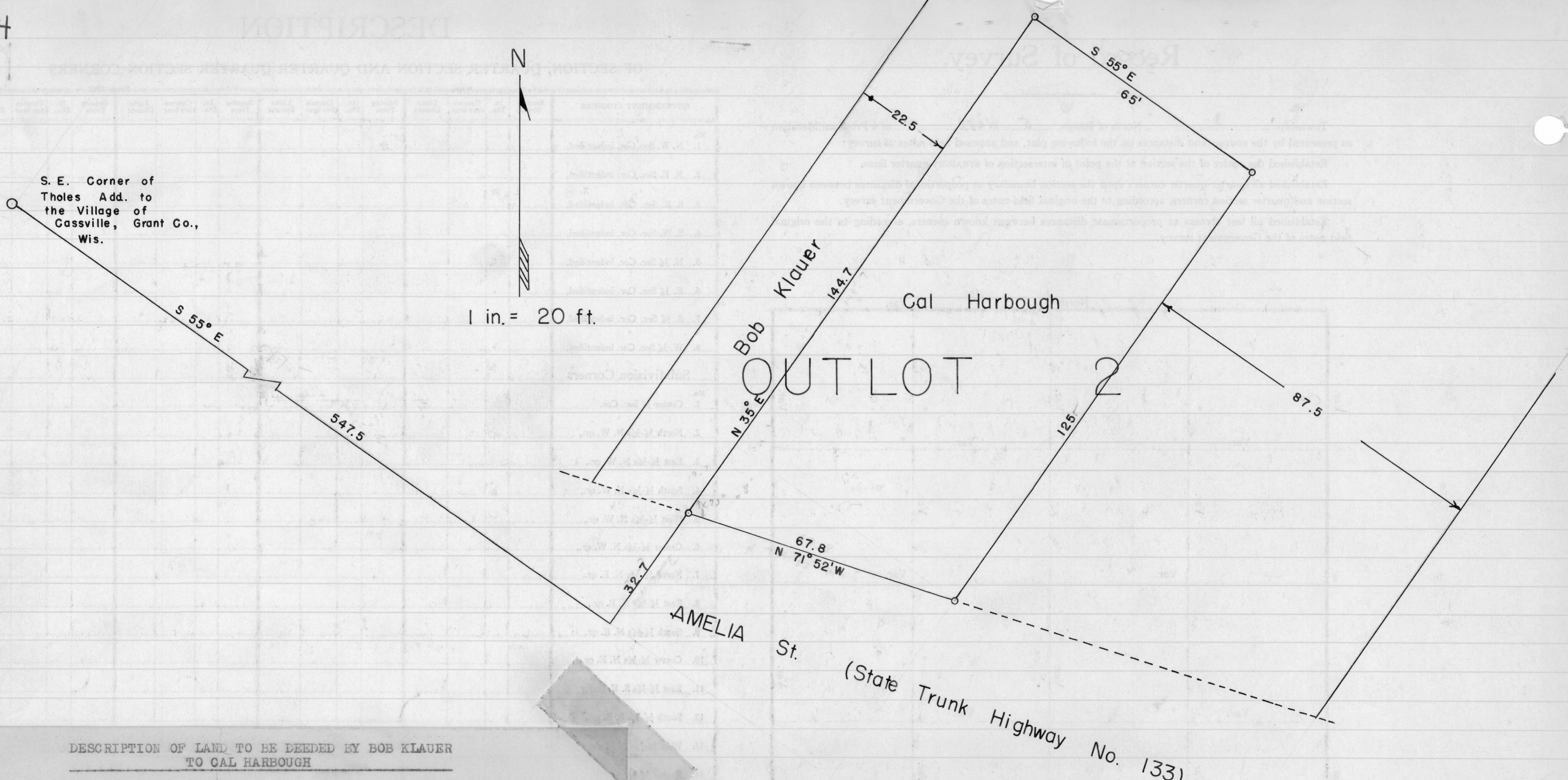

DESCRIPTION OF LAND TO BE DEEDED BY BOB KLAUER  
TO CAL HARBOUGH

A part of Outlot 2 in the Village of Cassville,  
Grant Co., Wis., described as follows. Commence  
at the Southeast corner of Thole's Addition to  
the said Village of Cassville, thence S 55° E  
547.5 feet, thence N 35° E 32.7 to the place  
of beginning, thence N 35° E 144.7 feet,  
thence S 55° E 65 feet, thence S 35° W  
125 feet, thence N 71° 52' W 67.8 along  
the Northerly Right of way of State Trunk  
Highway No. 133 to the Place of beginning.

H. D. Ralph, Surveyor  
for Grant Co., Wis.  
April 22, 1952