

KLINDT SURVEY

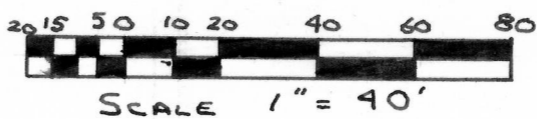
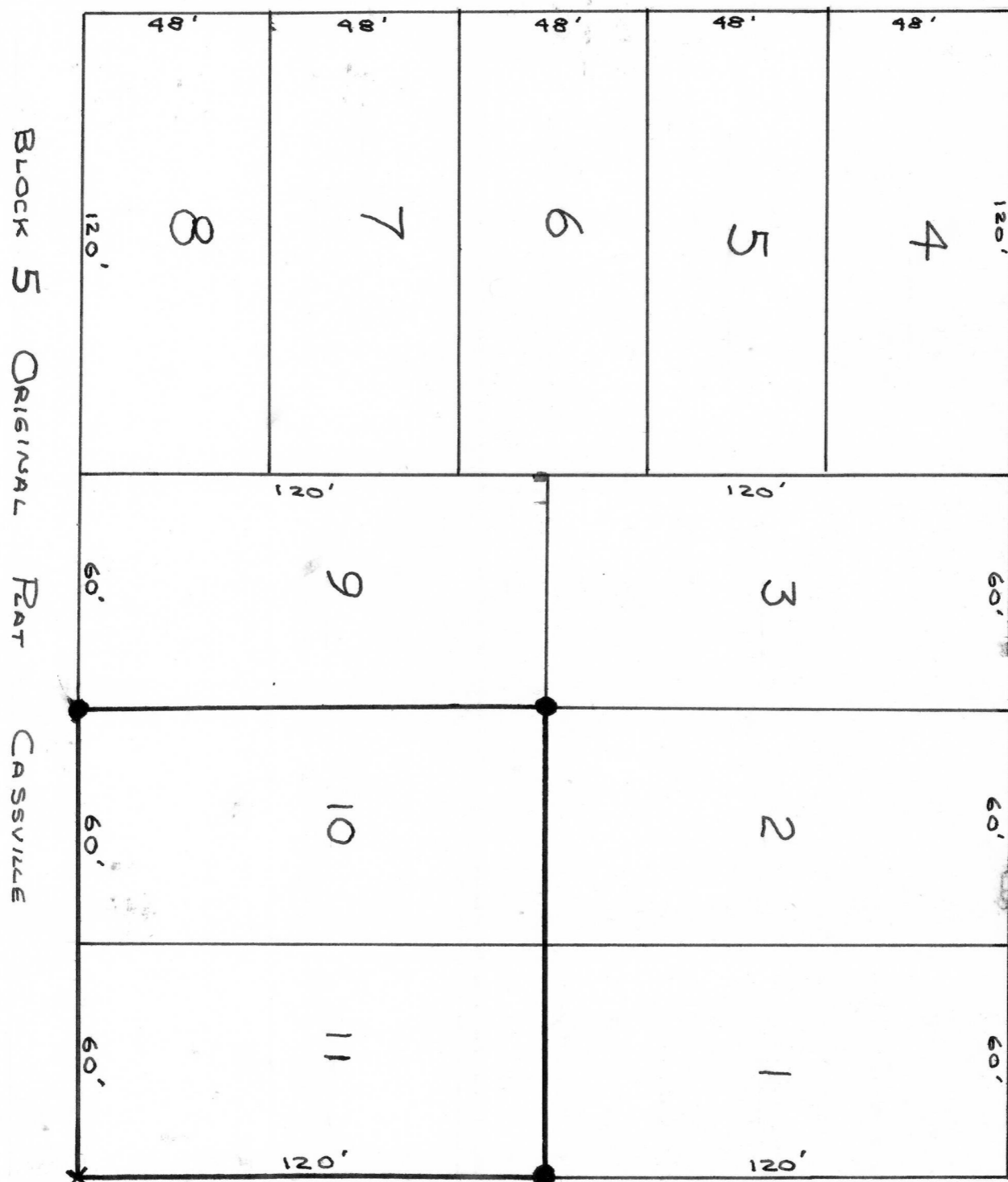

A part of block five (5) original plat of Cassville, Grant Co., Wis. described as follows to-wit: Lots Ten (10) and Eleven (11) of block five (5) original plat of ~~block~~ Cassville, Grant Co., Wis.

Robert G. Anderson
 Robert G. Anderson
 10/10/68

Harvey D. Ralph, Jr.
 Harvey D. Ralph Jr.
 Surveyor For Grant Co., Wis.
 Wis. Reg. No. S-141