

227

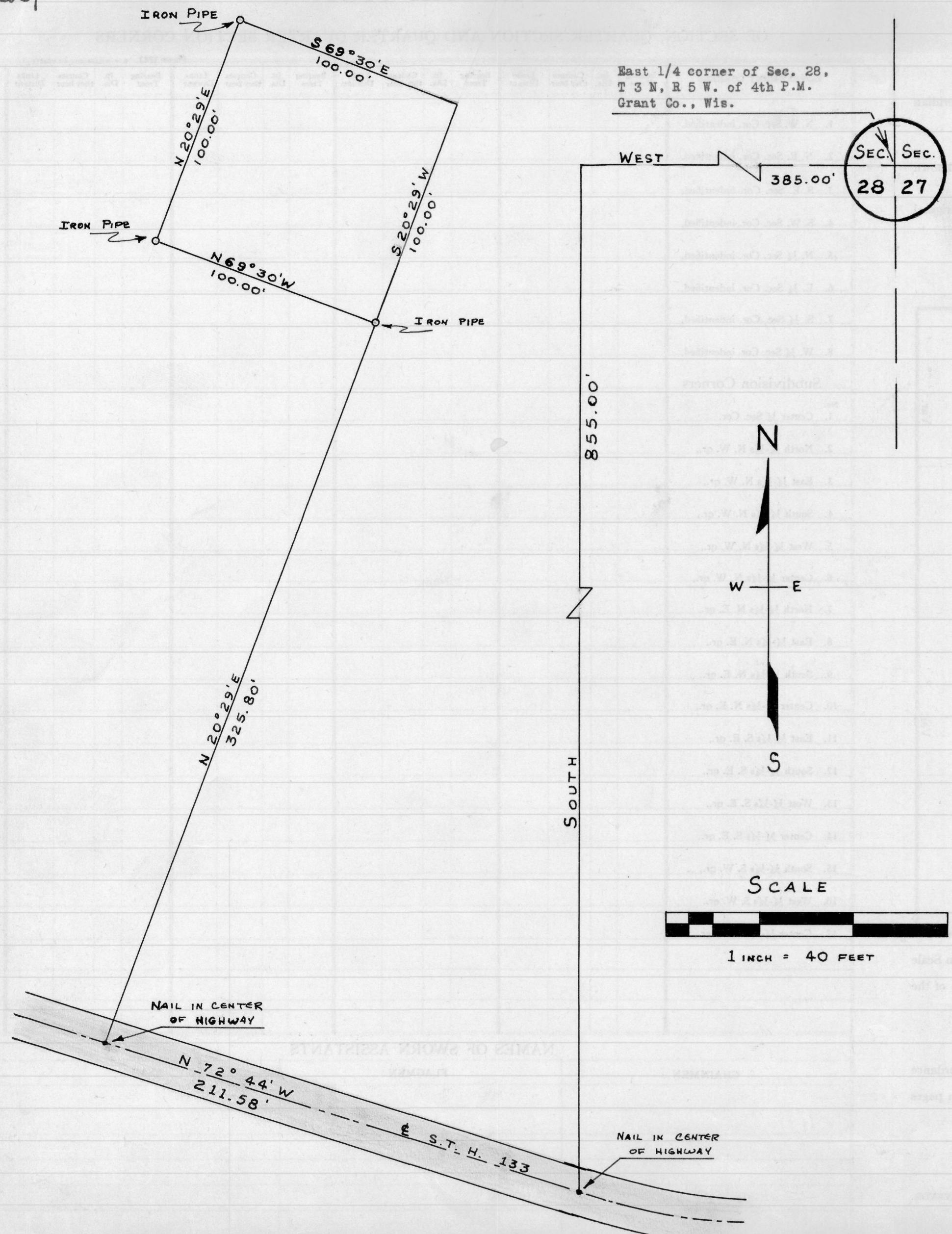

East 1/4 corner of Sec. 28,
T 3 N, R 5 W. of 4th P.M.
Grant Co., Wis.



KOELKER DESCRIPTION

A part of the N.E.1/4 of S.E.1/4 of Sec. 28, T 3 N, R 5 W. of 4th P.M., Grant Co., Wis., described as follows, to-wit: Commence of the East Quarter Section corner of said Section 28; thence West 385.00 feet; thence South 855.00 feet to a point on the centerline of State Trunk Highway #133; thence North 72° 44' West 211.58 feet along said centerline; thence North 20° 29' East 325.80 feet to the place of beginning; thence North 69° 30' West 100.00 feet; thence North 20° 29' East 100.00 feet; thence South 69° 30' East 100.00 feet; thence South 20° 29' West 100.00 feet to the place of beginning.

Homer D. Ralph, Jr.
Homer D. Ralph, Jr.
Surveyor
Wis. Reg. No. S-141