

DESCRIPTION OF LANDS TO BE CONVEYED BY FORREST HOLFORD TO WALTER LINDNER.

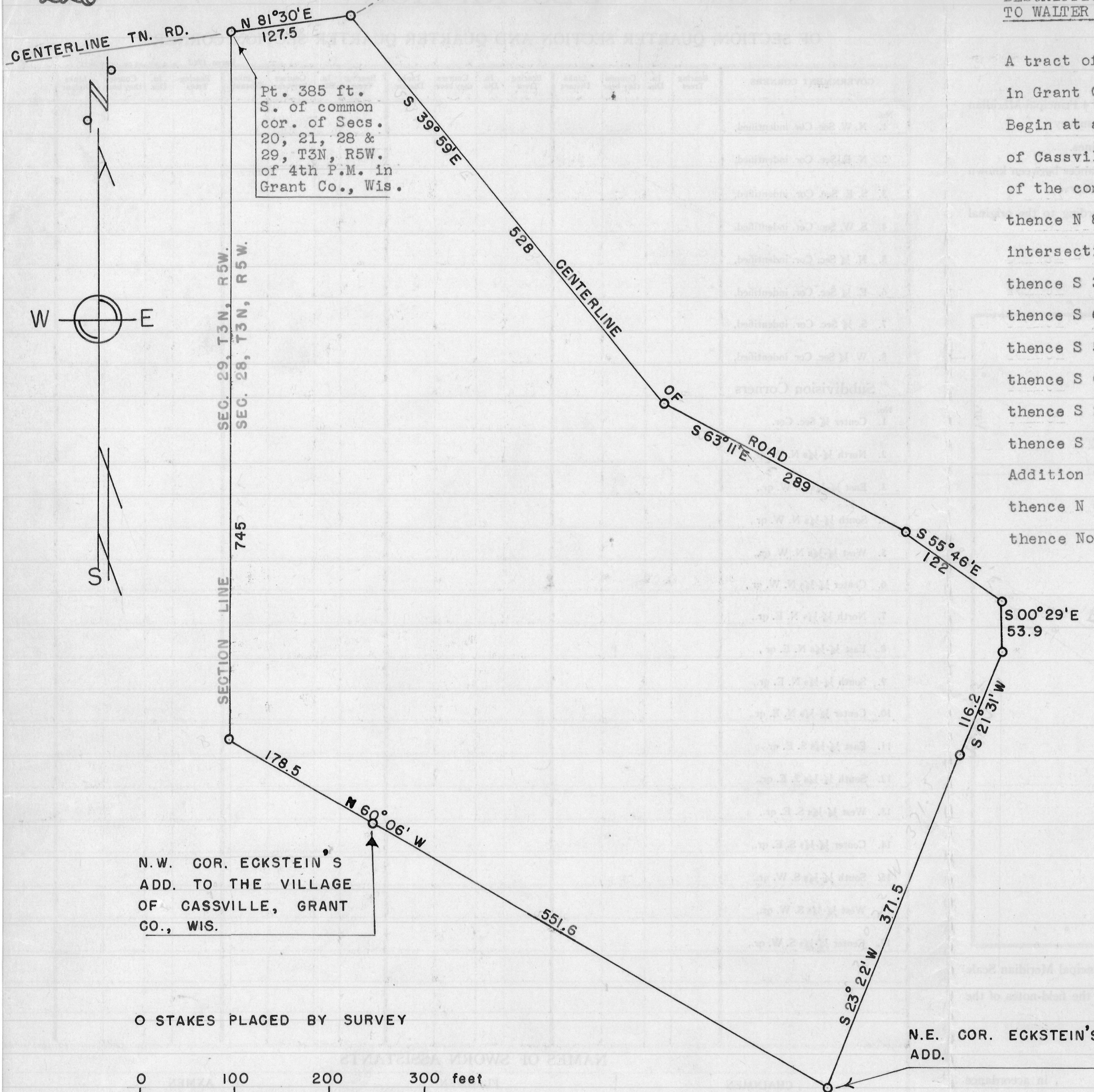

Pt. 385 ft.  
S. of common  
cor. of Secs.  
20, 21, 28 &  
29, T3N, R5W.  
of 4th P.M. in  
Grant Co., Wis.

N.W. COR. ECKSTEIN'S  
ADD. TO THE VILLAGE  
OF CASSVILLE, GRANT  
CO., WIS.

N.E. COR. ECKSTEIN'S  
ADD.

A tract of land in the N.W.1/4 of Sec. 28, T 3 N, R 5 W. of the 4th P.M. in Grant County, Wisconsin, described as follows, to-wit:  
Begin at a point in the centerline of the Road leading from the Village of Cassville to the Catholic Cemetery, which point is 385 feet South of the common corner of Secs. 20, 21, 28 and 29 Town and Range aforesaid;  
thence N 81° 30' E. 127.5 feet along the centerline of said Road to the intersection of a new Road;  
thence S 39° 59' E. 528 feet along the centerline of said new Road;  
thence S 63° 11' E. 289 feet along the centerline of said new Road;  
thence S 55° 46' E. 122 feet;  
thence S 00° 29' E. 53.9 feet;  
thence S 21° 31' W. 116.2 feet;  
thence S 23° 22' W. 371.5 feet to the Northeast corner of Eckstein's Addition to the Village of Cassville;  
thence N 60° 06' W. 730.1 feet to the West line of said Sec. 28;  
thence North 745 feet along said West line to the place of beginning.

State of Wisconsin )  
County of Grant ) ss

I, Homer D. Ralph, Jr., Surveyor for Grant County, Wisconsin hereby certify that on the 8th day of December, A.D., 1956 and on the 12th day of January, A.D., 1957 and on the 2nd day of February, A.D., 1957, by order and direction of Forrest Holford I surveyed with the assistance of Robert W. Lorenze part of the N.W.1/4 of Sec. 28, T 3 N, R 5 W. of the 4th P.M. in Grant County, Wisconsin and that this map and the foregoing description are a true and correct representation of said survey.

*Homer D. Ralph, Jr.*  
Homer D. Ralph, Jr., Surveyor  
for Grant Co., Wis.,  
Wis. Reg. No. S-141  
12/8/56 2/4/57

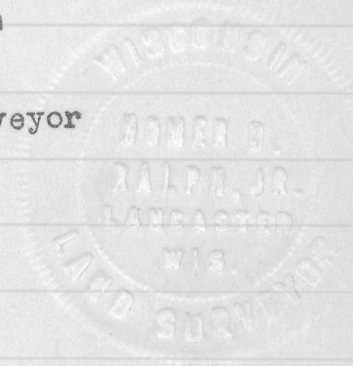

O STAKES PLACED BY SURVEY

