

KOTEWA SURVEY

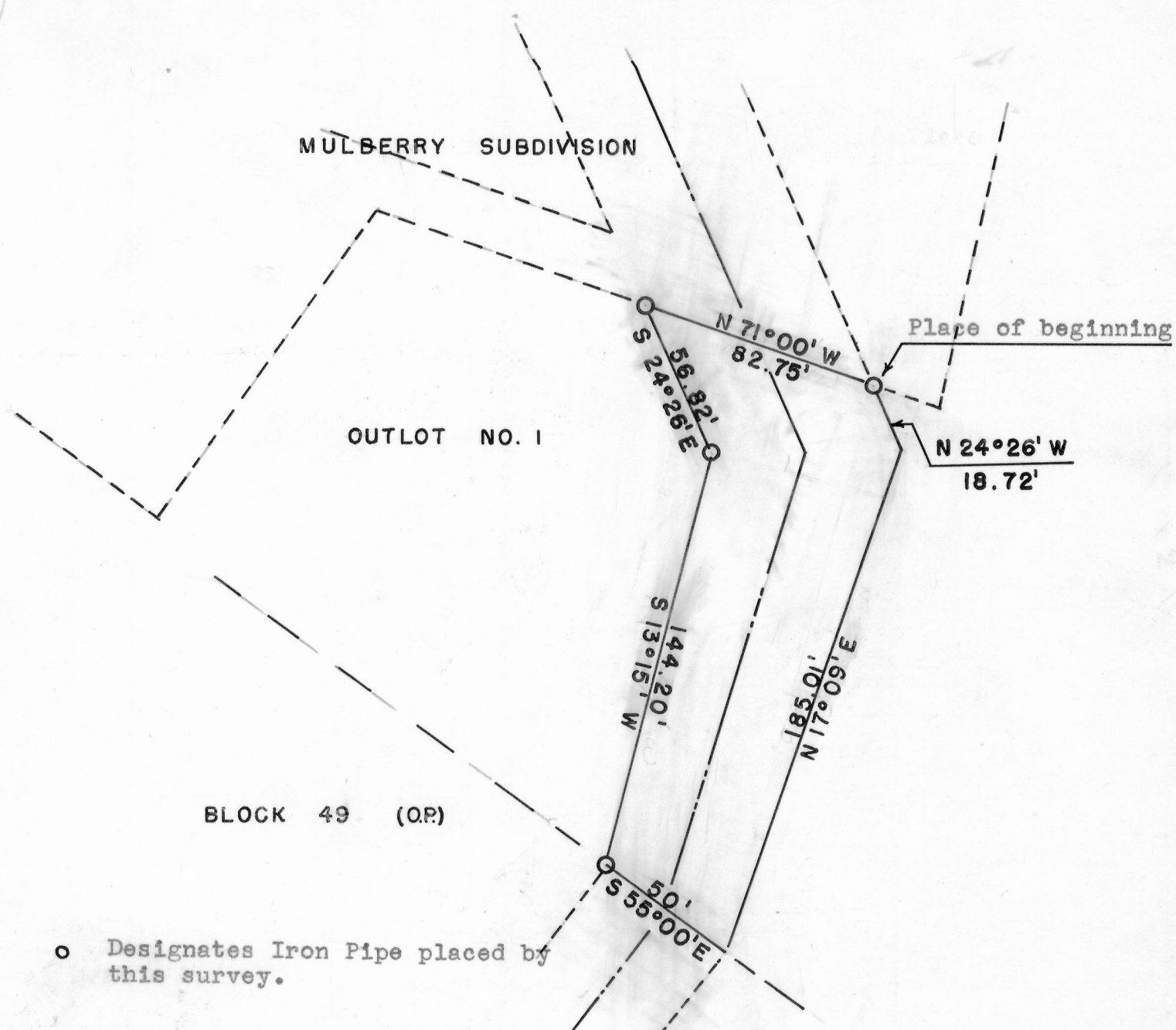

○ Designates Iron Pipe placed by this survey.

DESCRIPTION OF LAND TO BE CONVEYED BY ETOVA KOTEWA TO THE VILLAGE OF CASSVILLE FOR STREET PURPOSES:

Commencing at the Meander Corner between Secs. 19 and 20, T3N, R5W of the 4th P.M., Grant County, Wisconsin which is 24.12 chains (1591.92 feet) South of the 1/4 Corner between said Secs. 19 and 20:

Thence N 48°22' E. 440.75 feet;	Thence S 53°36' E. 668.67 feet;
Thence N 36°50' E. 637.35 feet;	Thence S 53°38' E. 124.35 feet;
Thence N 36°26' E. 357.85 feet;	Thence N 29°31' E. 192.51 feet;
Thence N 71°00' W. 22.33 feet to the place of beginning;	

Thence N 71°00' W. 82.75 feet;	Thence S 24°26' E. 56.82 feet;
Thence S 13°15' E. 144.20 feet;	Thence S 55°00' E. 50.00 feet;
Thence N 17°09' E. 185.01 feet;	Thence N 24°26' W. 18.72 feet

to the place of beginning.

Village of Cassville

All of tract being part of Outlot No. 1 which is located in the N.E. 1/4 of the S.W. 1/4 of Section 20, T3N, R5W of the 4th P.M., Grant Co., Wis.

Richard C. Wepking
Richard C. Wepking

Homer D. Ralph, Jr.
Homer D. Ralph, Jr.
Surveyor for Grant Co., Wis.
Wis. Reg. No. S-141
(9/1/59)

DESCRIPTION OF LAND BEING RETAINED BY J. RUSK OKEY.

Commence at the common corner of Sections 20, 21, 28 and 29 all of T 3 N, R 5 W. of the 4th P.M. in Grant County, Wisconsin; thence South 1025.3 feet; thence N 35° 00' E. 167 feet; thence S 60° 06' E. 551.6 feet; to the Northwest corner of the land to be described; thence S 49° 14' E. 187.3 feet; thence S 27° 05' W. 125 feet; thence N 66° 19' W. 170.9 feet; thence N 23° 41' E. 180 feet to the place of beginning.

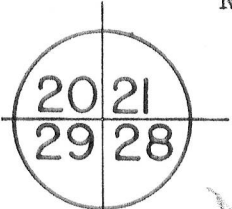

1025.3
corrected
to 1022.1

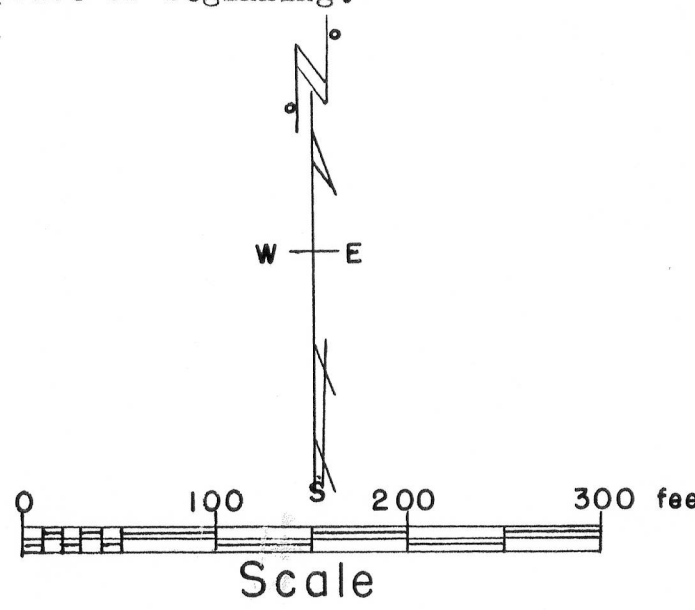
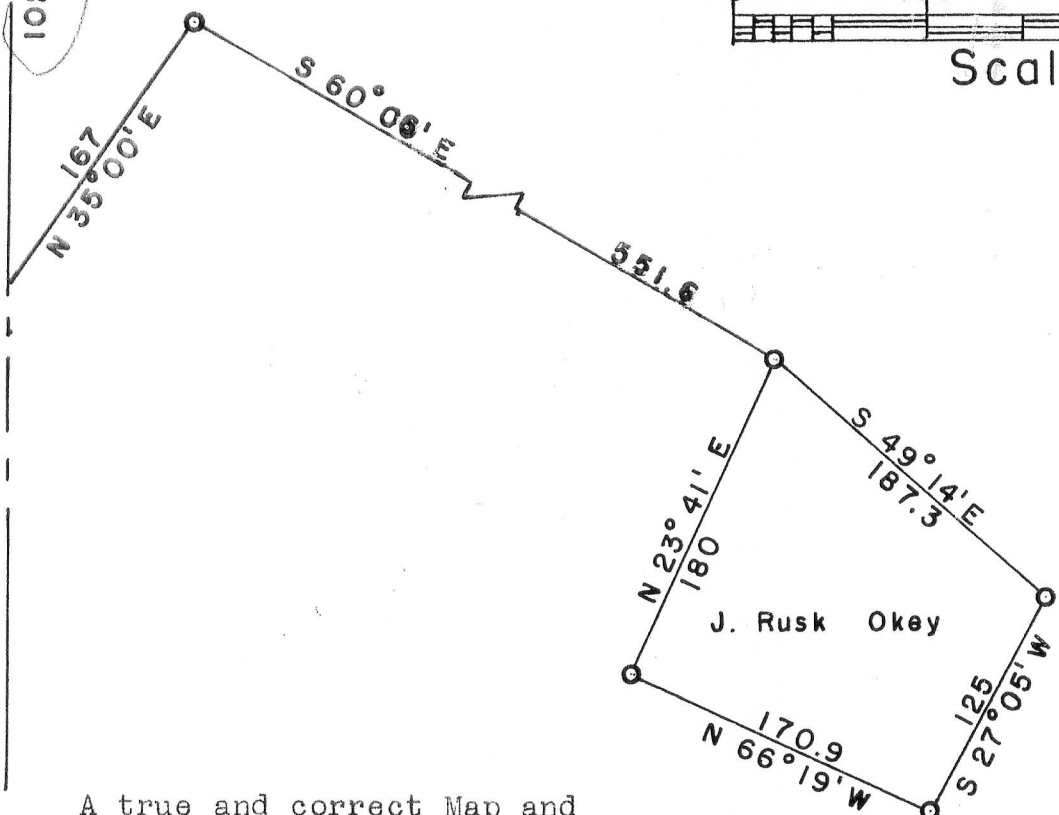

A true and correct Map and description of Survey made Nov. 4, 1955 by Robert W. Lorenz and Homer D. Ralph, Jr.

Homer D. Ralph, Jr.
Homer D. Ralph, Jr., Surveyor
for Grant Co., Wis. 12/6/55