

20 21  
29 28

DESCRIPTION OF LANDS TO BE CONVEYED TO JOHN HOCHHAUSEN

Commence at the common corner of Sections 20, 21, 28 and 29 all in T 3 N, R 5 W. of the 4th P.M. in Grant County, Wisconsin; thence South 1613.8 feet to the centerline of State Trunk Highway No. 133; thence S 72° 28' E. 542 feet along said centerline; thence S 72° 44' E. 1227.3 feet along said centerline to the Southwest corner of the land to be described; thence N 17° 16' E. 200 feet; thence S 72° 44' E. 100 feet; thence S 17° 16' W. 200 feet to the centerline of State Trunk Highway No. 133; thence N 72° 44' W. 100 feet along said centerline to the place of beginning.

1613.8

S 72° 28' E

542

S 72° 44' E

1227.3

Centerline of State Trunk Highway No. 133

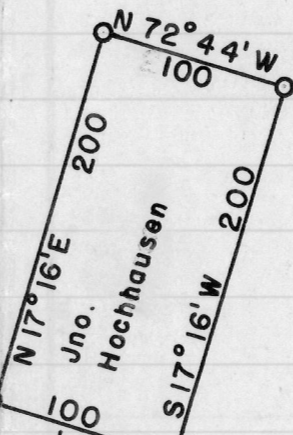

N 72° 44' W 100

200

Jno. Hochhausen

S 17° 16' W 200

100

S 72° 44' E 100

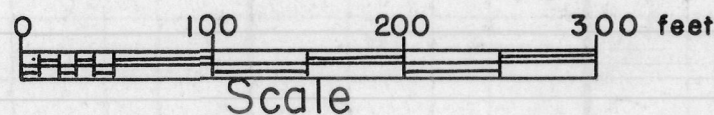
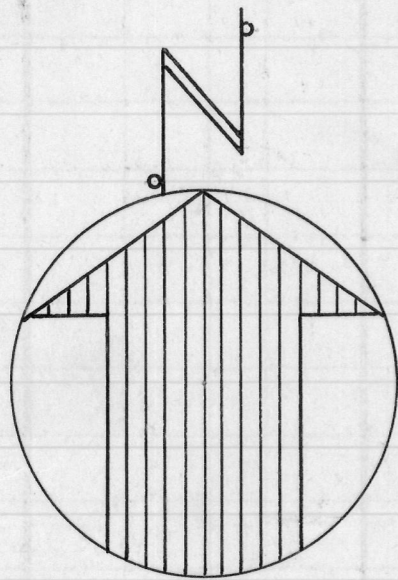

DESCRIPTION OF LANDS TO BE CONVEYED TO GEORGE CARTHEW

Commence at the common corner of Sections 20, 21, 28 and 29 all in T 3 N, R 5 W. of the 4th P.M. in Grant County, Wisconsin, thence South 1613.8 feet to the centerline of State Trunk Highway No. 133; thence S 72° 28' E. 542 feet along said centerline; thence S 72° 44' E. 2110.9 feet along said centerline to the Southwest corner of the land to be described; thence N 17° 16' E. 133 feet; thence S 72° 44' E. 70 feet; thence S 17° 16' W. 133 feet to the centerline of State Trunk Highway No. 133; thence N 72° 44' W. 70 feet along said centerline to the place of beginning.

State of Wisconsin )  
County of Grant ) ss

I, Homer D. Ralph, Jr., Surveyor for Grant County, Wisconsin hereby certify that on the 11th day of November, A.D., 1955, by order and direction of J. Rusk Okey and R. A. Eckstein with the assistance of R. W. Lorenz I surveyed lands in Sec. 28, T 3 N, R 5 W. of the 4th P.M. in Grant Co., Wis., and that this map and the accompanying descriptions are a true and correct representation of said survey.

*Homer D. Ralph, Jr.*  
Homer D. Ralph, Jr., Surveyor  
for Grant Co., Wis., 11/30/55

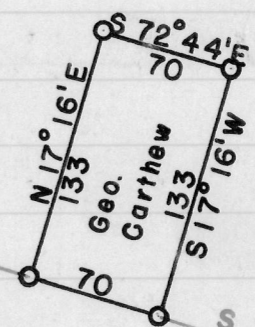

N 72° 44' E 70

133

Geo. Carthew

S 17° 16' W 133

70

S 72° 44' E 70

No. 133

783.6