

27-6-4

SEE MT HOPE FOLDER
FOR COPY

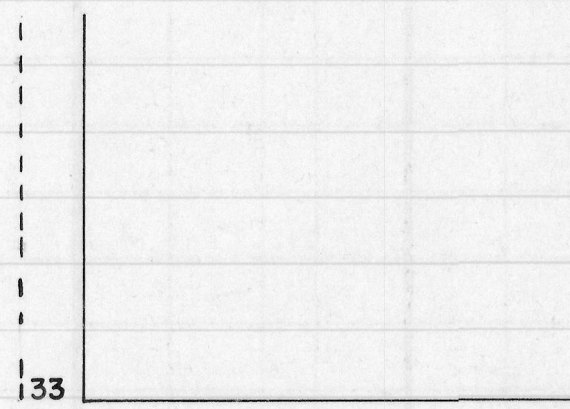
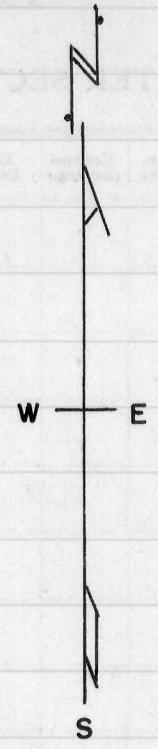

66 Main

St.

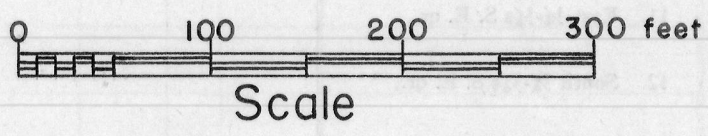
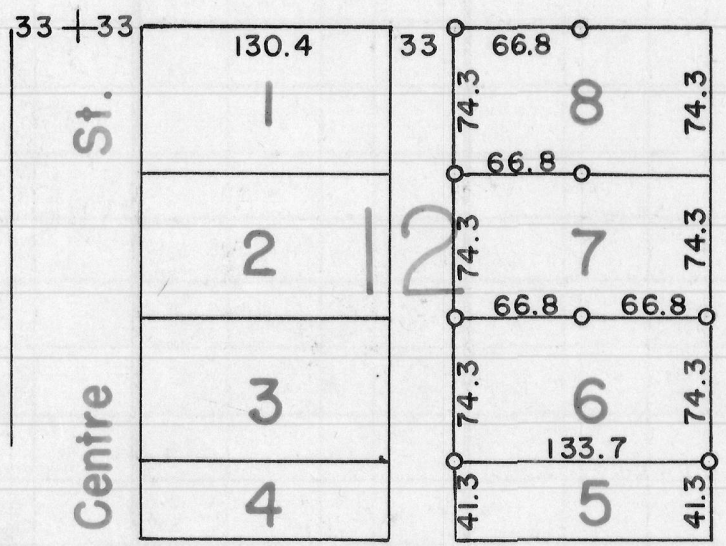

o Designates stakes placed by this survey.

STATE OF WISCONSIN)
COUNTY OF GRANT) ss

I, Homer D. Ralph, Jr., Surveyor for Grant County, Wisconsin, hereby certify that on the 4th day of June, A.D., 1955, by order and direction of Erna Abrams, Village Clerk; N. J. Dorsett and J. E. Welsh I surveyed part of Block 12 of the Original Plat of the Village of Mt. Hope, Grant County, Wisconsin, and that this map is a true and correct representation of said survey.

Homer D. Ralph, Jr.
Homer D. Ralph, Jr., Surveyor
for Grant Co., Wis., 6/21/55