

FINAL SURVEY (Lot 8, Block 1)

ECKSTEIN ADDITION

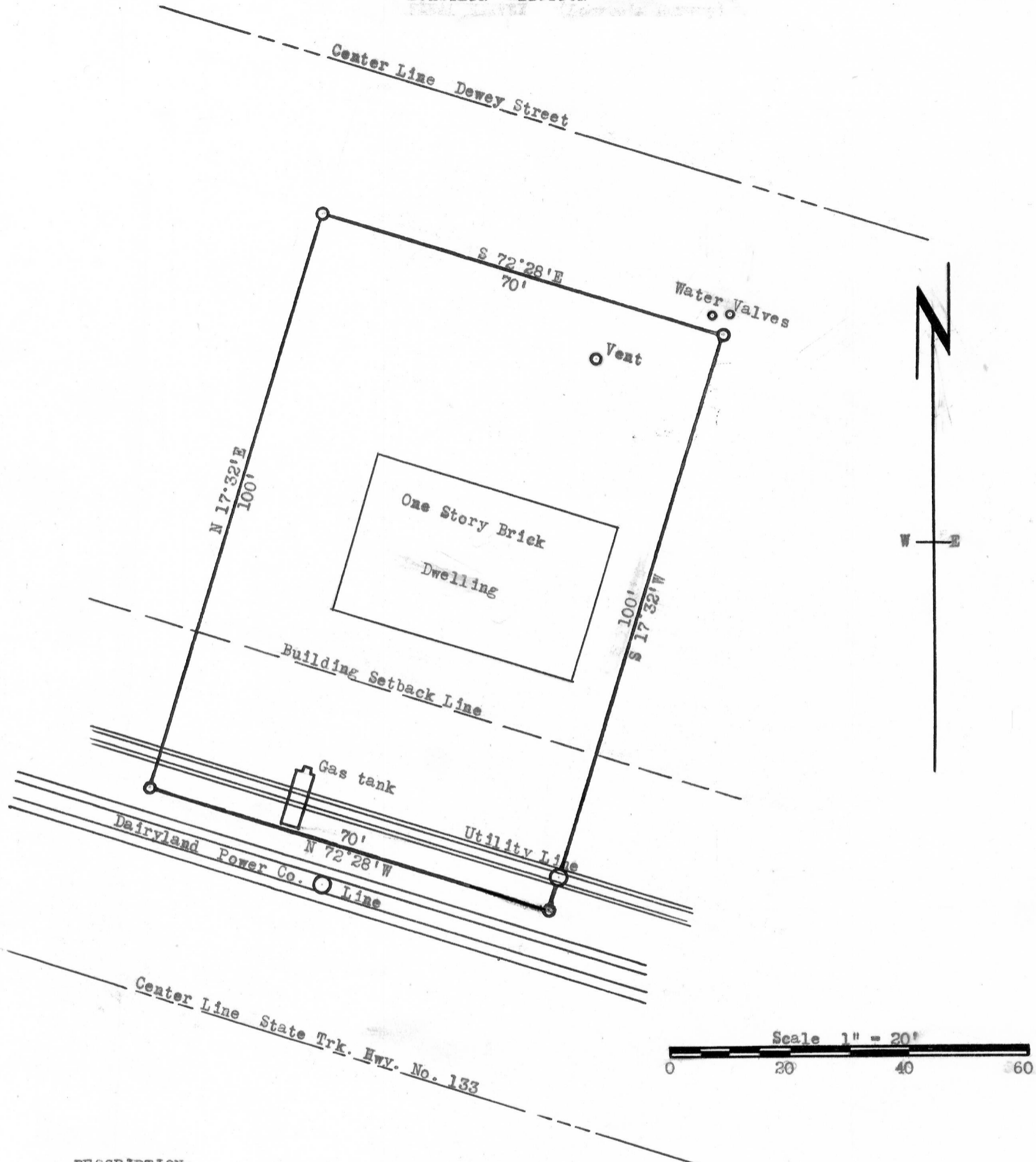

DESCRIPTION:

Lot 8 of Block 1 of Eckstein's Addition to the Village of Cassville, in Grant County, Wisconsin.

State of Wisconsin) ss
County of Grant)

I, Richard C. Wepking by direction of Homer D. Ralph, Jr., surveyor for Grant County, Wisconsin do hereby certify that I have surveyed the above described property and that the adjoining map is an accurate survey and true representation thereof and correctly shows the exterior boundary lines and location of buildings and other improvements on said property and the correct measurements thereof.

Richard C. Wepking
 Richard C. Wepking
Homer D. Ralph, Jr.
 Homer D. Ralph, Jr.
 Surveyor for Grant Co., Wis
 Wis. Reg. No. S-141 (3/28/59)

SCALE 1" = 20'
 0 20 40 60

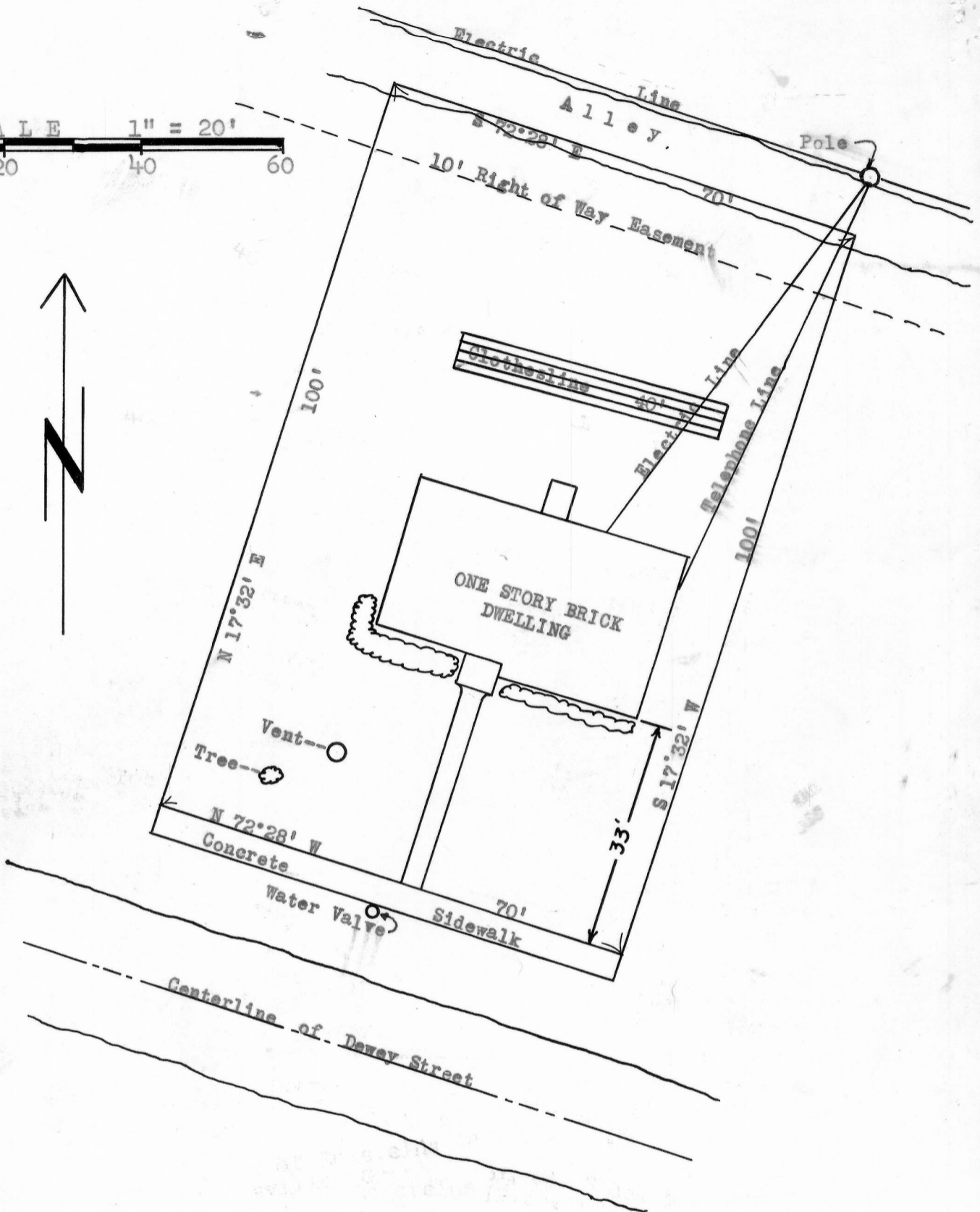

DESCRIPTION: Lot 12, Block 2 of Ecksteins Addition to the Village of Cassville, Grant Co., Wisconsin

State of Wisconsin)
 County of Grant) ss

I, Richard C. Wepking by direction of Homer D. Ralph, Jr., surveyor for Grant County, Wisconsin hereby certify that I have surveyed the above described property and that the adjoining map is an accurate survey and true representation thereof and correctly shows the exterior boundary lines and location of buildings and other improvements on said property and the correct measurements thereof.

Richard C. Wepking
 Richard C. Wepking

(7/29/59)

Homer D. Ralph, Jr.
 Homer D. Ralph, Jr.
 Surveyor for Grant Co., Wis.
 Wis. Reg. No. S-141