

CASSVILLE JOINT SCHOOL DISTRICT NO. 1 * WEBER SURVEY

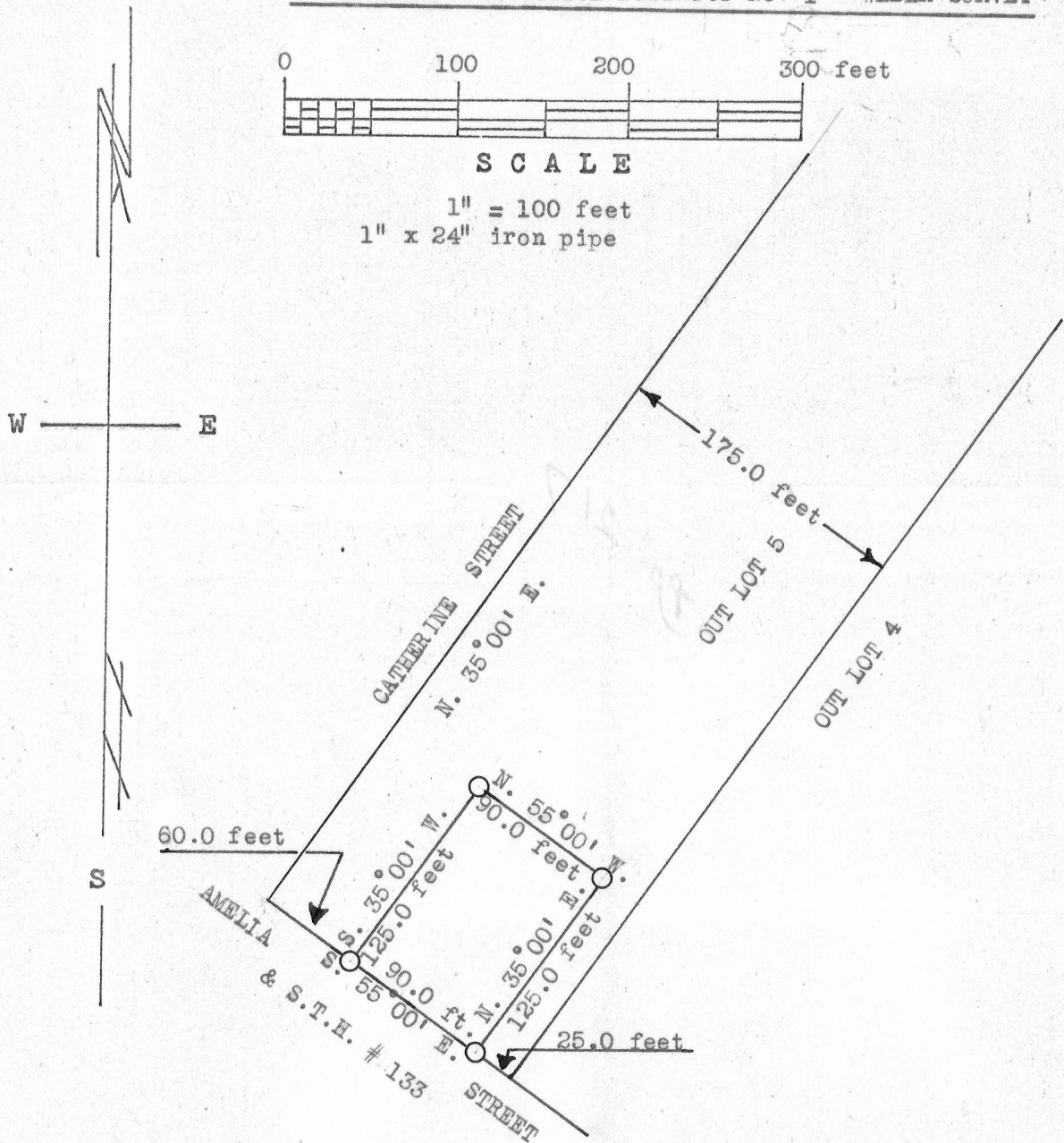

DESCRIPTION: A part of Out Lot 5 in Sec. 29, T 3 N, R 5 W. of the 4th P.M., in the Village of Cassville, Grant County, Wisconsin, described as follows to-wit: Begin at a point which is N. 55° 00' W. 25 feet from the Southernmost corner of said Out Lot 5, thence N. 35° 00' E. 125 feet; thence N. 55° 00' W. 90 feet; thence S. 35° 00' W. 125 feet; thence S. 55° 00' E. 90 feet to the place of beginning.

Maurice P. Cook

Maurice P. Cook
8/1/66

Homer D. Ralph, Jr.

Homer D. Ralph, Jr.
Surveyor for Grant Co., Wis.
Wis. Reg. No. S-141

