

JAMES J. REYNOLDS SURVEY

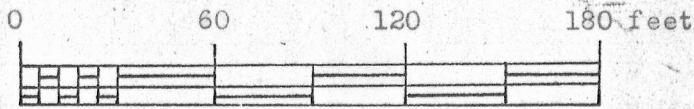

SCALE

1" = 60 feet

X—X designates fence

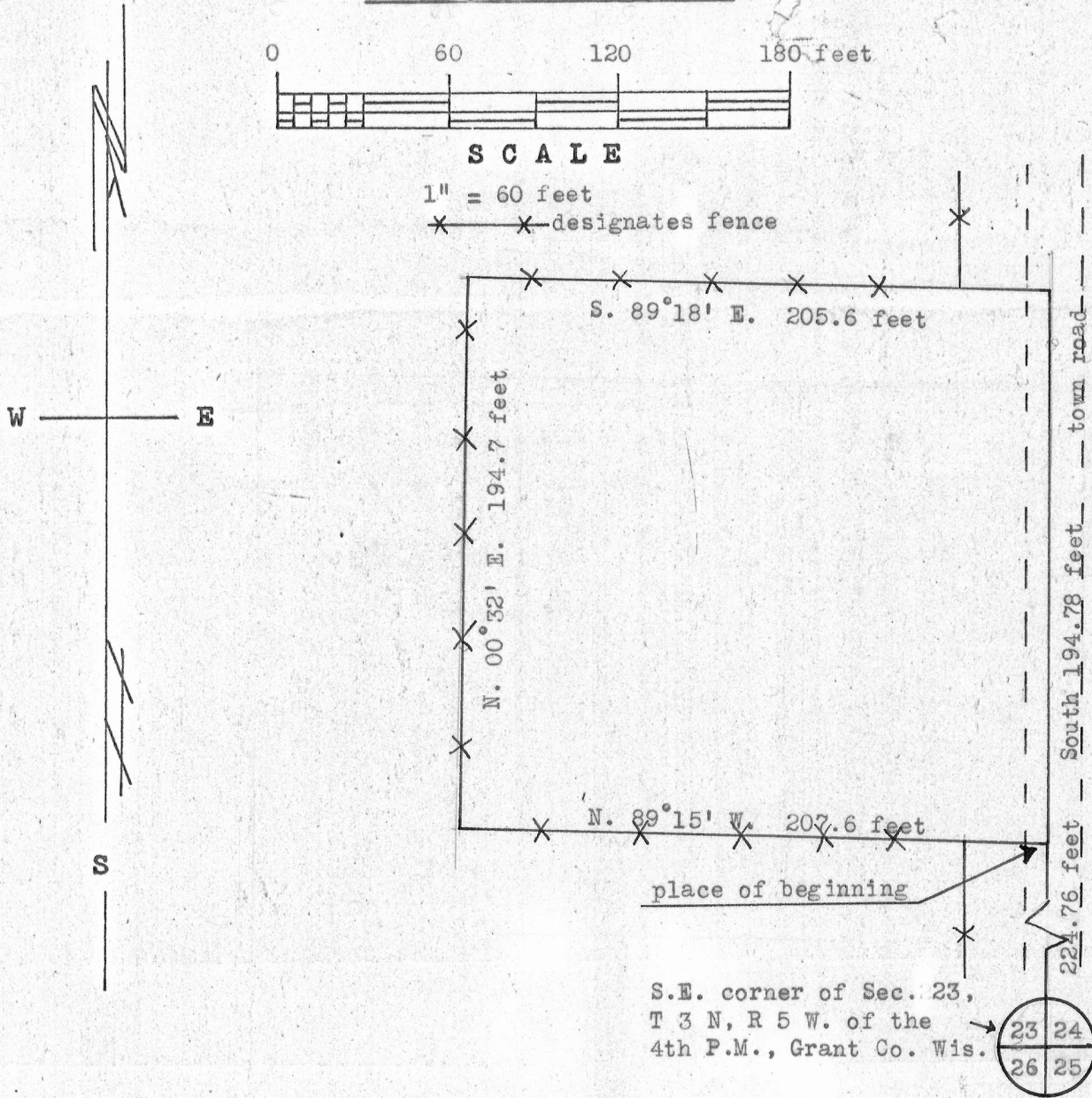

Description: A part of the S.E. 1/4 of the S.E. 1/4 of Sec. 23, T 3 N, R 5 W. of the 4th P.M., Grant County, Wisconsin, described as follows to-wit: Commencing at the S.E. corner of said Sec. 23; thence North 224.76 feet along a town road to the place of beginning; thence N. 89°15' W. 207.6 feet; thence N. 00°32' E. 194.7 feet; thence S. 89°18' E. 205.6 feet; thence South 194.78 feet along said town road to the place of beginning, containing .97 acres more or less. The above described lands were formerly known as the "Peoples School" site.

*Maurice P. Cook*  
Maurice P. Cook  
7/27-28/66

*Homer D. Ralph, Jr.*  
Homer D. Ralph, Jr.  
Surveyor for Grant Co., Wis.  
Wis. Reg. No. S-141