

# DIETRICH SURVEY

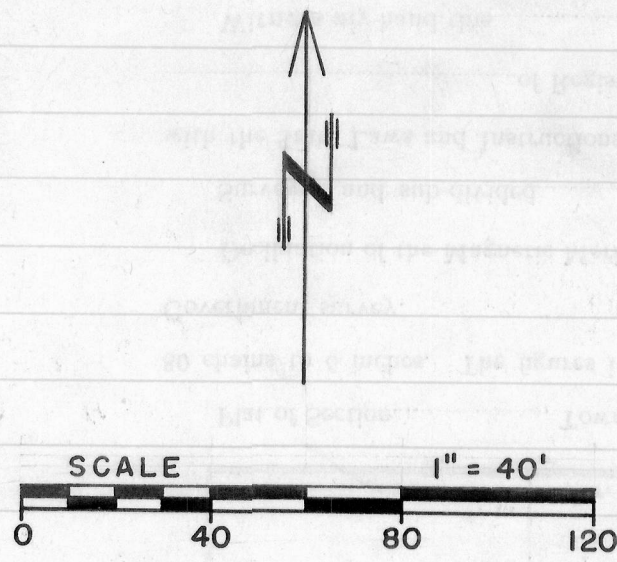

○ DESIGNATES IRON PIPE PLACED BY THIS SURVEY

South line of S.W. 1/4 of N.W. 1/4 of Sec. 20, T 3 N, R 5 W. of the 4th P.M., Grant Co., Wis.

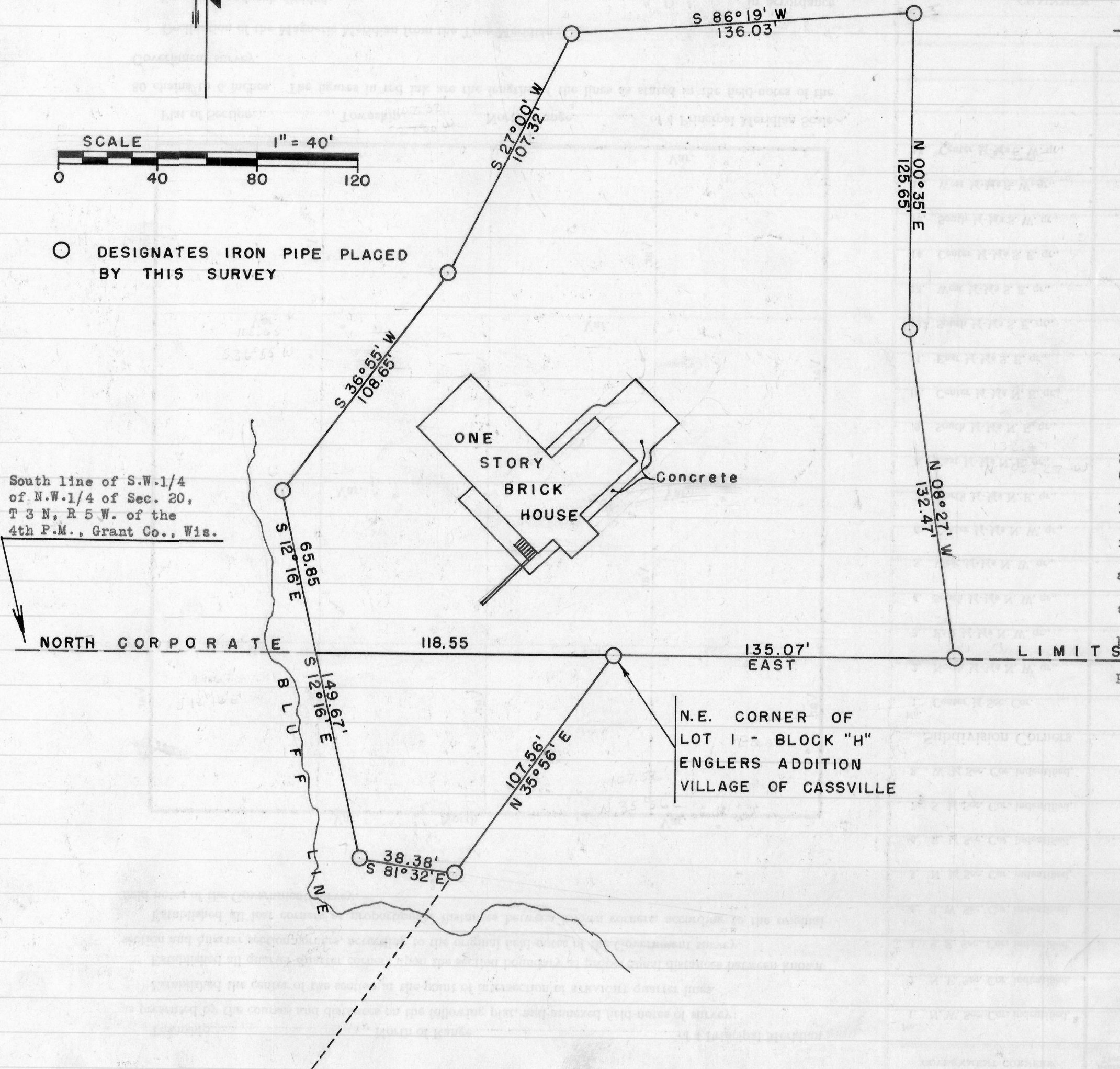

### DESCRIPTION OF LAND OWNED BY ROBERT DIETRICH

Tract of land being part of the S.W. 1/4 of the N.W. 1/4 of Sec. 20, T 3 N, R 5 W of the 4th P.M., and also being part of Lot 1, Block H, of Englers Addition to the Village of Cassville, Grant County, Wisconsin; Described as follows to-wit:

Commencing at the Northeast Corner of said Lot 1, thence East. 135.07 feet; thence N 08° 27' W. 132.47 feet; thence N 00° 35' E. 125.65 feet; thence S 86° 19' W. 136.03 feet; thence S 27° 00' W. 107.32 feet; thence S 36° 55' W. 108.65 feet; thence S 12° 16' E. 149.67 feet; thence S 81° 32' E. 38.38 feet; thence N 35° 56' E. 107.56 feet along the Eastern boundary of said Lot 1 to the place of beginning.

State of Wisconsin) ss  
 County of Grant )

I, Richard C. Wepking, by the direction of Homer D. Ralph, Jr., surveyor for Grant County, Wisconsin, do hereby certify that I have surveyed the above described property and that the adjoining map is an accurate survey and true representation thereof and correctly shows the exterior boundary lines and location of buildings and other improvements on said property and the correct measurements thereof.

*Richard C. Wepking*  
 Richard C. Wepking  
 (1/2/60)

*Homer D. Ralph, Jr.*  
 Homer D. Ralph, Jr.  
 Surveyor for Grant Co., Wis.  
 Wis. Reg. No. S-141  
 (1/9/60)

215

DESCRIPTION OF LANDS OWNED BY ROBERT DIETRICH

A tract of land which is part of the S.W.1/4 of N.W.1/4 of Sec. 20,  
T 3 N, R 5 W. of the 4th P.M., Grant County, Wisconsin, described  
as follows, to-wit:

Begin at the Northeast corner of Lot 1, Block H, Englers Addition  
to the Village of Cassville, Grant County, Wisconsin; thence East  
135.07 feet; thence N 08° 27' W. 132.47 feet; thence N 00° 35' E.  
125.65 feet; thence S 86° 19' W. 136.03 feet; thence S 27° 00' W.  
107.32 feet; thence S 36° 55' W. 108.65 feet; thence S 12° 16' E.  
65.85 feet to the South line of said S.W.1/4 of N.W.1/4; thence  
East 118.55 feet to the place of beginning.