

ESSER - OLSON survey

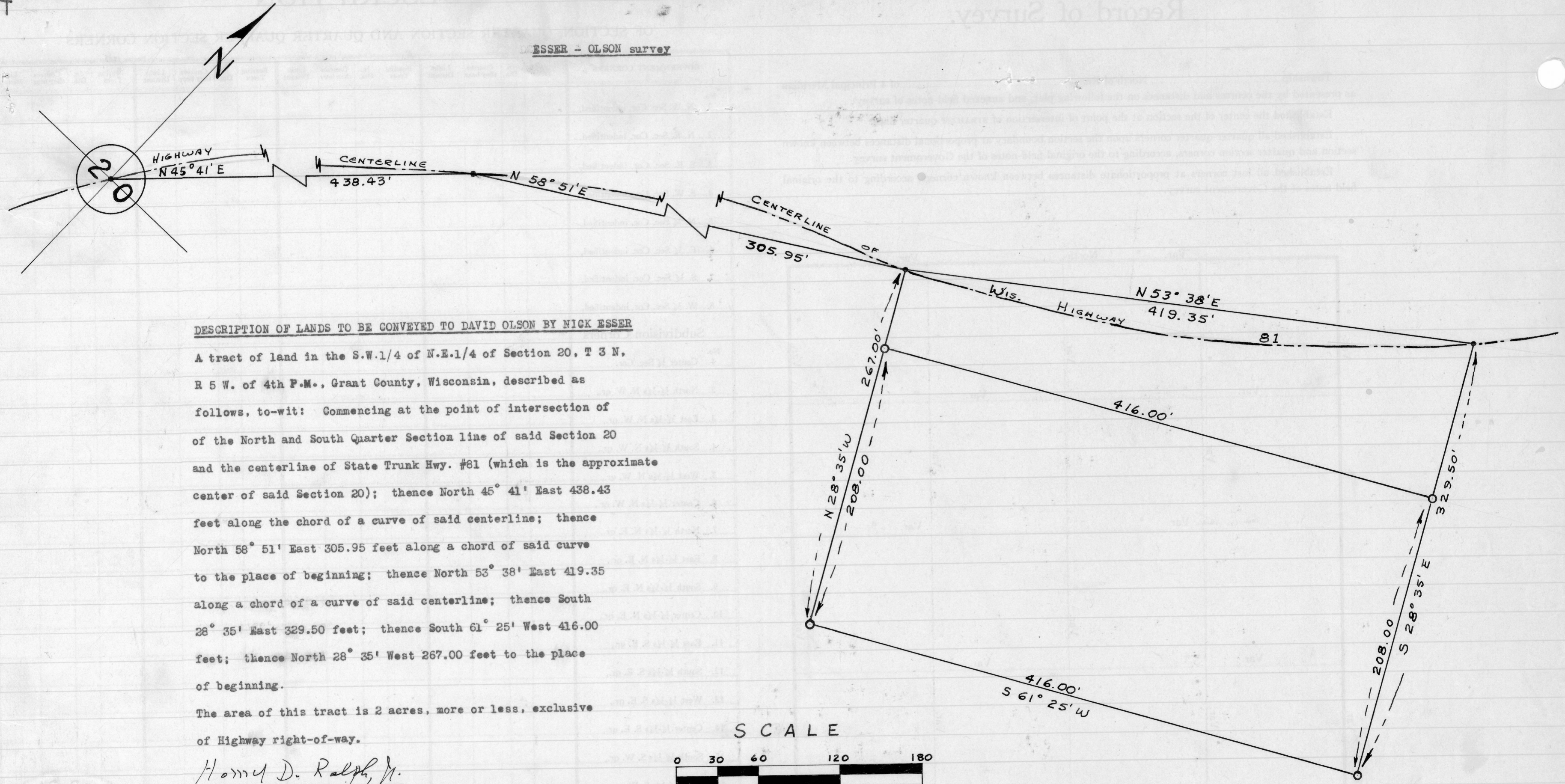

DESCRIPTION OF LANDS TO BE CONVEYED TO DAVID OLSON BY NICK ESSER

A tract of land in the S.W.1/4 of N.E.1/4 of Section 20, T 3 N, R 5 W. of 4th P.M., Grant County, Wisconsin, described as follows, to-wit: Commencing at the point of intersection of of the North and South Quarter Section line of said Section 20 and the centerline of State Trunk Hwy. #81 (which is the approximate center of said Section 20); thence North 45° 41' East 438.43 feet along the chord of a curve of said centerline; thence North 58° 51' East 305.95 feet along a chord of said curve to the place of beginning; thence North 53° 38' East 419.35 along a chord of a curve of said centerline; thence South 28° 35' East 329.50 feet; thence South 61° 25' West 416.00 feet; thence North 28° 35' West 267.00 feet to the place of beginning.

The area of this tract is 2 acres, more or less, exclusive of Highway right-of-way.

Homer D. Ralph, Jr.
 Homer D. Ralph, Jr.
 Surveyor for Grant Co., Wis.
 Wis. Reg. No. S-141
 8/2/63

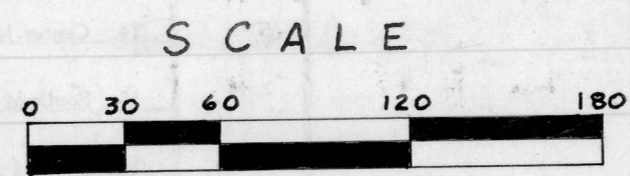

1 INCH = 60 FEET

LEGEND	
○	PIPE PLACED BY THIS SURVEY
•	NAIL IN CENTERLINE OF HIGHWAY
—	SURVEY LINE
- - -	CENTERLINE OF HIGHWAY