

GEASLAND - SURVEY

CASSVILLE CORPORATE

LIMITS

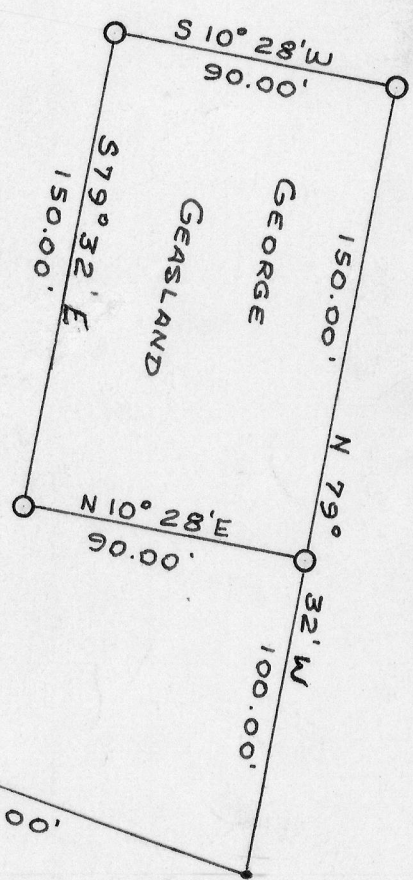
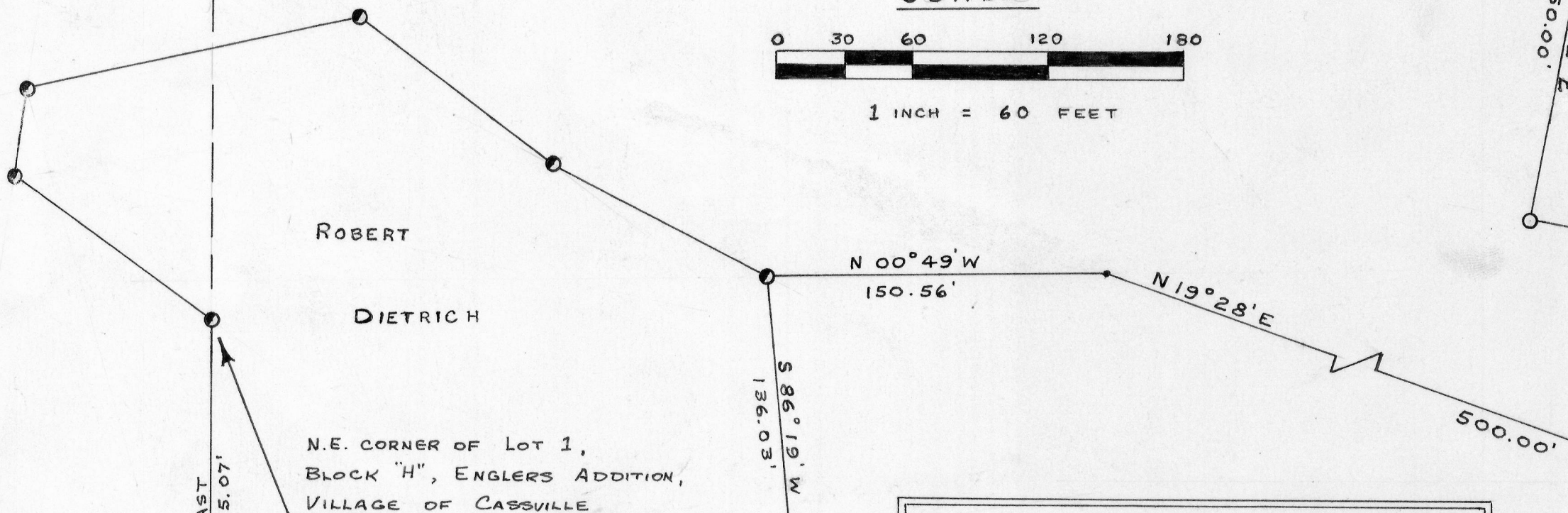
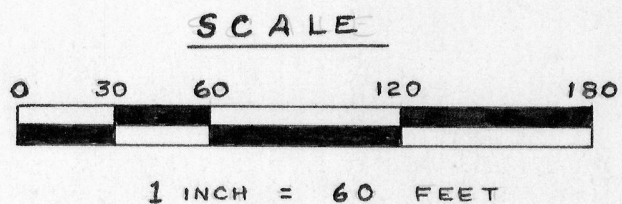
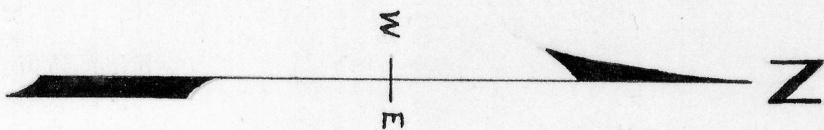

LEGEND

- PIPE PLACED BY PREVIOUS SURVEY
- PIPE PLACED BY THIS SURVEY
- NAIL IN ROADWAY



DESCRIPTION OF LANDS TO BE CONVEYED TO GEORGE GEASLAND

A part of the S.W.1/4 of N.W.1/4 of Section 20, T 3 N, R 5 W. of the 4th P.M., Grant County, Wisconsin, described as follows, to-wit: Commencing at the Northeast corner of Lot 1, Block "H" of Englers Addition to the Village of Cassville; thence East 135.07 feet; thence North 08° 27' West 132.47 feet; thence North 00° 35' East 125.65 feet; thence South 86° 19' West 136.03 feet; thence North 00° 49' West 150.56 feet; thence North 19° 28' East 500.00 feet; thence North 79° 32' West 100.00 feet to the place of beginning; thence North 79° 32' West 150.00 feet; thence South 10° 28' West 90.00 feet; thence South 79° 32' East 150.00 feet; thence North 10° 28' East 90.00 feet to the place of beginning.

Homer D. Ralph, Jr.
Homer D. Ralph, Jr.
Surveyor for Grant Co., Wis.
Wis. Reg. No. S-141
5/9/64

