

KUSSMAUL SURVEY

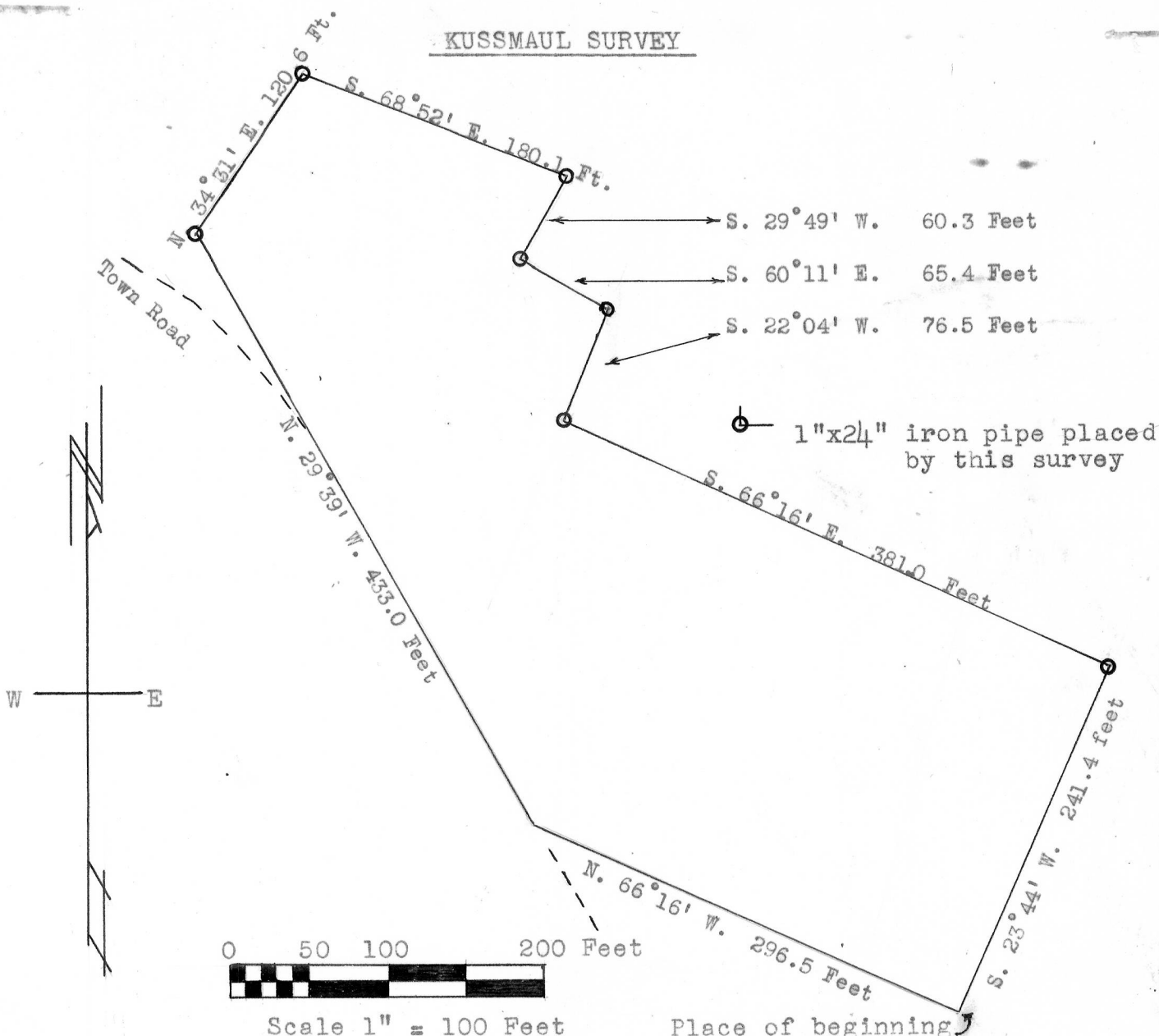

Description: Commence at the corner post which is the Southwest corner of the S.E.1/4 of the S.E.1/4 of Sec. 17, T.6 N., R.4 W. of the 4th P.M., Grant County, Wisconsin, thence N. 15°46' E. 396.9 feet to the place of beginning; thence N. 66°16' W. 296.5 feet; thence N. 29°39' W. 433.0 feet; thence N. 34°31' E. 120.6 feet; thence S. 68°52' E. 180.1 feet; thence S. 29°49' W. 60.3 feet; thence S. 60°11' E. 65.4 feet; thence S. 22°04' W. 76.5 feet; thence S. 66°16' E. 381.0 feet; thence S. 23°44' W. 241.4 feet to the place of beginning containing 3.26 acres more or less.

Maurice P. Cook  
 Maurice P. Cook  
 11/19/66- 12/20/66

Homer D. Ralph, Jr.  
 Homer D. Ralph, Jr.  
 Surveyor for Grant Co., Wis.  
 Wis. Reg. No. S-141

