

KUSSMAUL-POTTER SURVEY

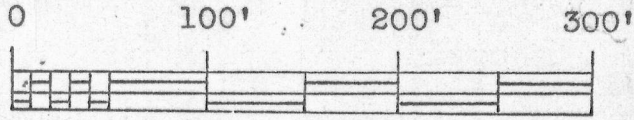

SCALE

⊕ 1"x24" iron pipe placed by this survey.

--- Existing fence.

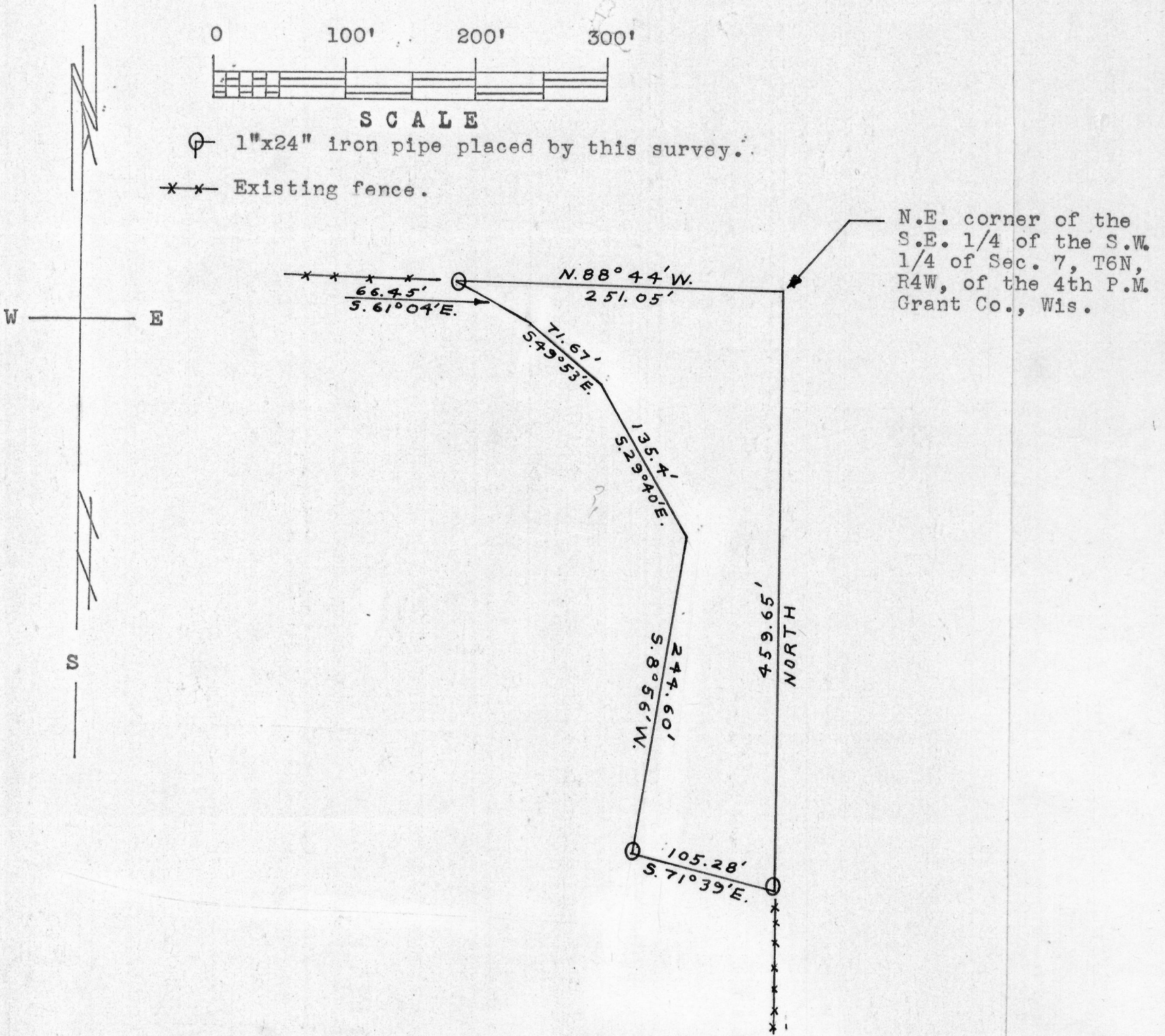

N.E. corner of the S.E. 1/4 of the S.W. 1/4 of Sec. 7, T6N, R4W, of the 4th P.M. Grant Co., Wis.

Description:

A parcel in the S.E. 1/4 of the S.W. 1/4 of Sec. 7, T6N, R4W, of the 4th P.M., Grant Co., Wis. described as follows: Beginning at the Northeast corner of said South East 1/4 of the South West 1/4; thence North 88°44' West 251.05 feet along the Northern boundary of said South East 1/4 of South West 1/4; thence South 61°04' East 66.45 feet; thence South 49°53' East 71.67 feet; thence South 29°40' East 135.40 feet; thence South 8°56' West 244.60 feet; thence South 71°39' East 105.28 feet; thence North 459.65 feet to the place of beginning.

*Thomas S. Bainbridge*  
 Thomas S. Bainbridge  
 6/20/67-6/21/67

*Homer D. Ralph, Jr.*  
 Homer D. Ralph, Jr.  
 Surveyor for Grant Co., Wis.  
 Wis. Reg. No. S-141

