

UNIVERSITY OF WISCONSIN EXPERIMENTAL FARM SURVEY

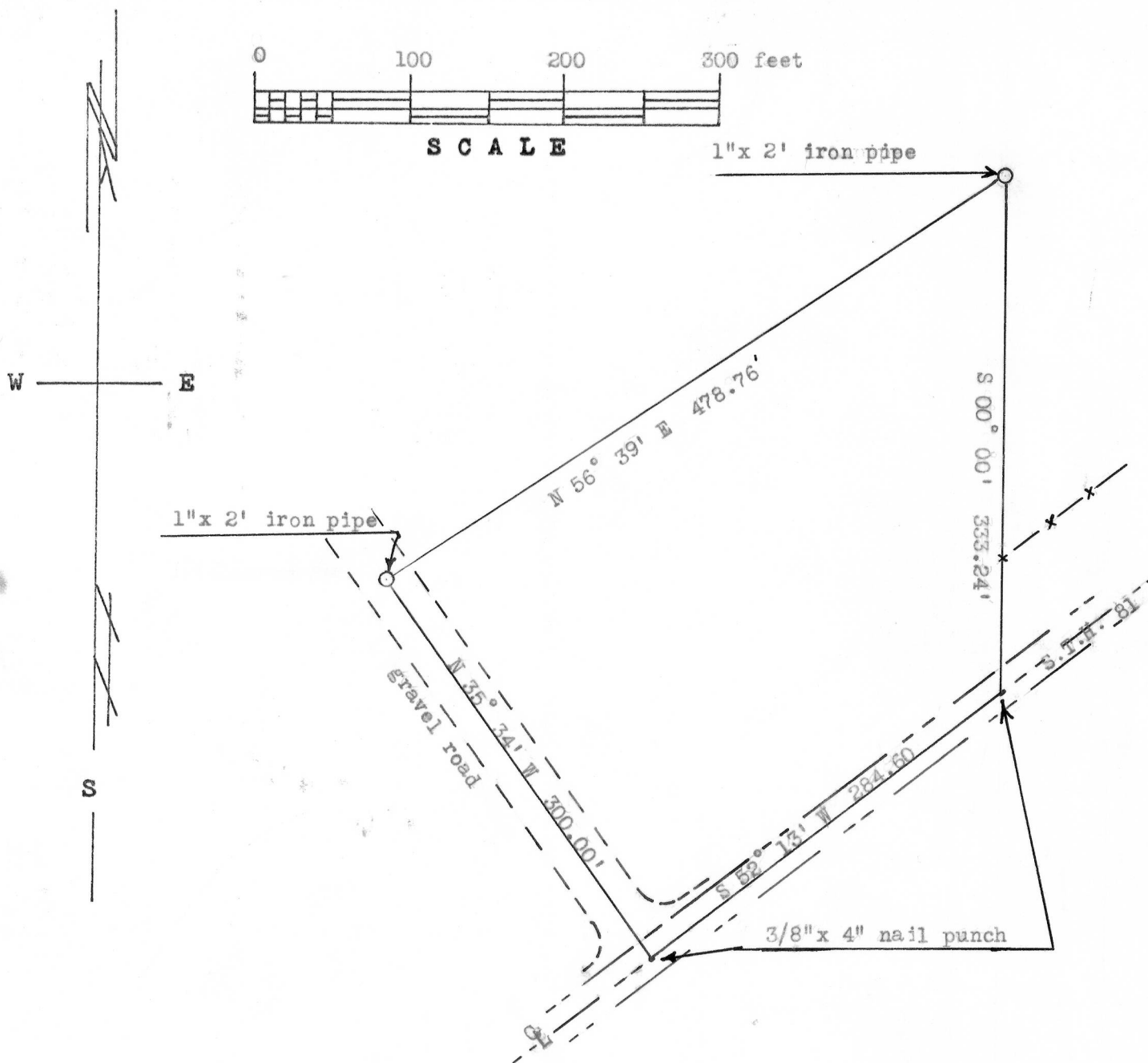

DESCRIPTION OF LANDS TO BE CONVEYED BY THE REGENTS OF THE UNIVERSITY OF WISCONSIN TO GRANT COUNTY, WISCONSIN.

A part of the S.W.1/4 of S.E.1/4 of Section 12, T 4 N, R 4 W, of the 4th P.M., Grant County, Wisconsin, described as follows, to-wit:  
 Begin at the point of intersection of the East boundary of said S.W.1/4 of S.E.1/4 and the centerline of State Trunk Highway #81; thence South 52° 13' West 284.60 feet along said centerline; thence North 35° 34' West 300.00 feet; thence North 56° 39' East 478.76 feet; thence South 333.24 feet along said East boundary of S.W.1/4 of S.E.1/4 to the point of beginning.

Maurice P. Cook  
 Maurice P. Cook

Homer D. Ralph, Jr.  
 Homer D. Ralph, Jr.  
 Surveyor for Grant Co., Wis.  
 Wis. Reg. No. S -141

