

ADAMS - KOPPEN SURVEY

DESCRIPTION TO BE USED IN PROPOSED CONVEYANCE BY MERLYN ADAMS TO HERBERT KOPPEN:

A tract of land which is part of the S.W. 1/4 of Section 1, T 4 N, R 4 W. of the 4th P.M. in Grant County, Wisconsin, described as follows, to-wit:

Begin at a point which is N 89° 39' W. 348.70 feet of the South 1/4 corner of said Section 1; thence Westerly, a distance of 1631.30 feet along the Southern boundary of said Section 1; thence N 00° 05' E. 1320.00 feet; thence S 89° 55' E. 882.97 feet; thence S 29° 27' E. 1517.12 feet to the place of beginning. Containing 38.09 acres, more or less.

James E. Keene
James E. Keene
3/28/62

Homer D. Ralph, Jr.
Homer D. Ralph, Jr.
Surveyor for Grant Co., Wis.
Wis. Reg. No. S-141
4/28/62

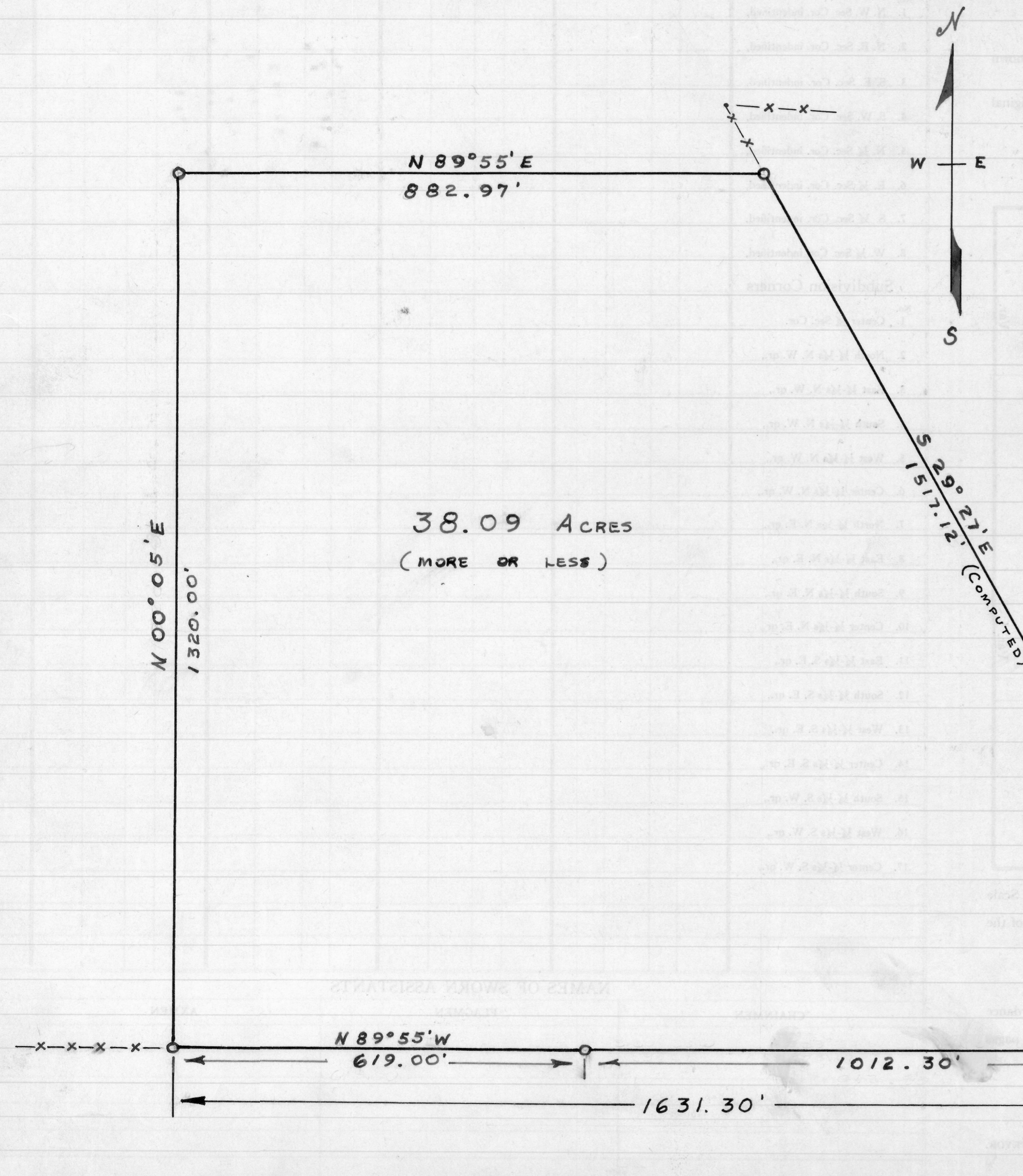

38.09 ACRES
(MORE OR LESS)

LEGEND

- 6" SPIKE
- 1"x18" IRON PIPE
- SURVEY LINE

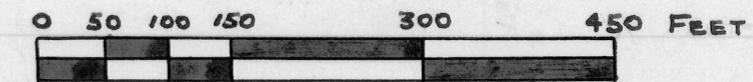

SCALE

South 1/4 corner of Section 1, T 4 N, R 4 W. of the 4th P.M. in Grant County, Wisconsin