

SCHULTZ SURVEY

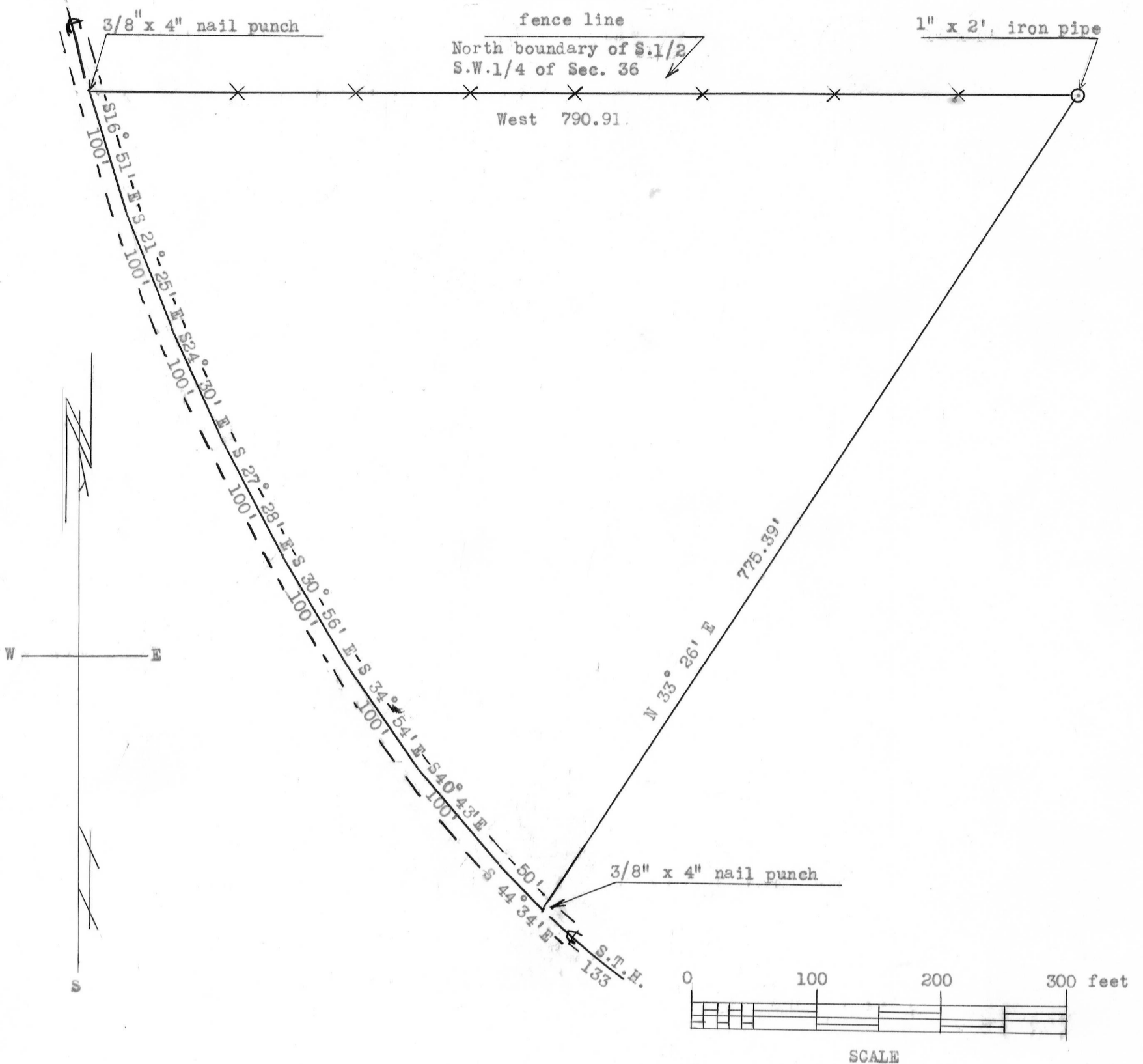

DESCRIPTION OF LANDS TO BE CONVEYED BY LEO C. SCHULTZ.

A part of the South 1/2 of S.W.1/4 of Section 36, T 3 N, R 4 W. of the 4th P.M., Grant County, Wisconsin, described as follows, to-wit: Begin at the point of intersection of the North boundary of said South 1/2 of S.W.1/4 and the Centerline of State Trunk Highway #133; thence along the following chords of said Centerline South 16° 51' East 100 feet; thence South 21° 25' East 100 feet; thence South 24° 30' East 100 feet; thence South 27° 28' East 100 feet; thence South 30° 56' East 100 feet; thence South 34° 54' East 100 feet; thence South 40° 43' East 100 feet; thence South 44° 34' East 50 feet; thence leaving said Centerline North 33° 26' East 775.39 feet; thence West 790.91 feet to the place of beginning.

Maurice P. Cook
Maurice P. Cook

Nov. 6, 1965

Homer D. Ralph, Jr.
Homer D. Ralph, Jr.
Surveyor for Grant Co., Wis
Wis. Reg. No. S-141 11/6/65