

DONALD BARTELS SURVEY

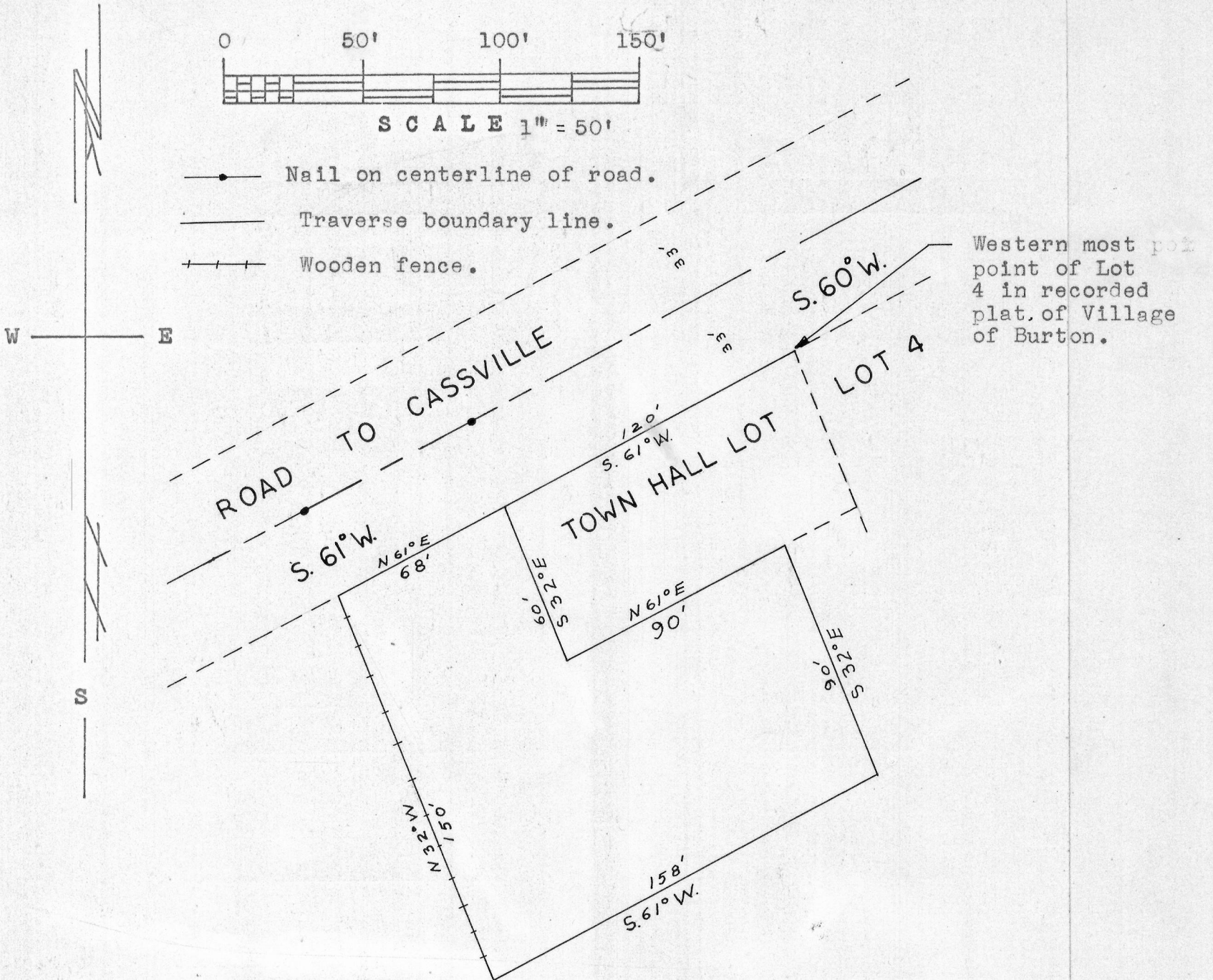

Description:

Beginning at a point which is S. 61° W. 120 feet from the Western most corner of Lot 4 in the recorded plat of the Village of Burton, Grant Co., Wis.; thence South 32° East 60 feet along the S.W. lot line of the Town Hall; thence North 61° East 90 feet; thence South 32° East 90 feet; thence South 61° West 158 feet; thence North 32° West 150 feet; thence North East 68 feet to the place of beginning; being in the NW 1/4 of the SW 1/4 of Sec. 23, T3N, R4W, of the 4th P.M., Grant Co., Wis.

Thomas S. Bainbridge
 Thomas S. Bainbridge
 7/13/67-7/15/67

Homer D. Ralph, Jr.
 Homer D. Ralph, Jr.
 Surveyor for Grant Co., Wis.
 Wis. Reg. No. S-141