

UDELHOFEN SURVEY

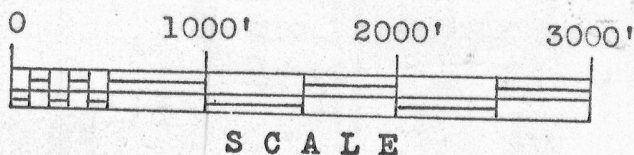

1" x 24" iron pipe placed by this survey.

W ——— E

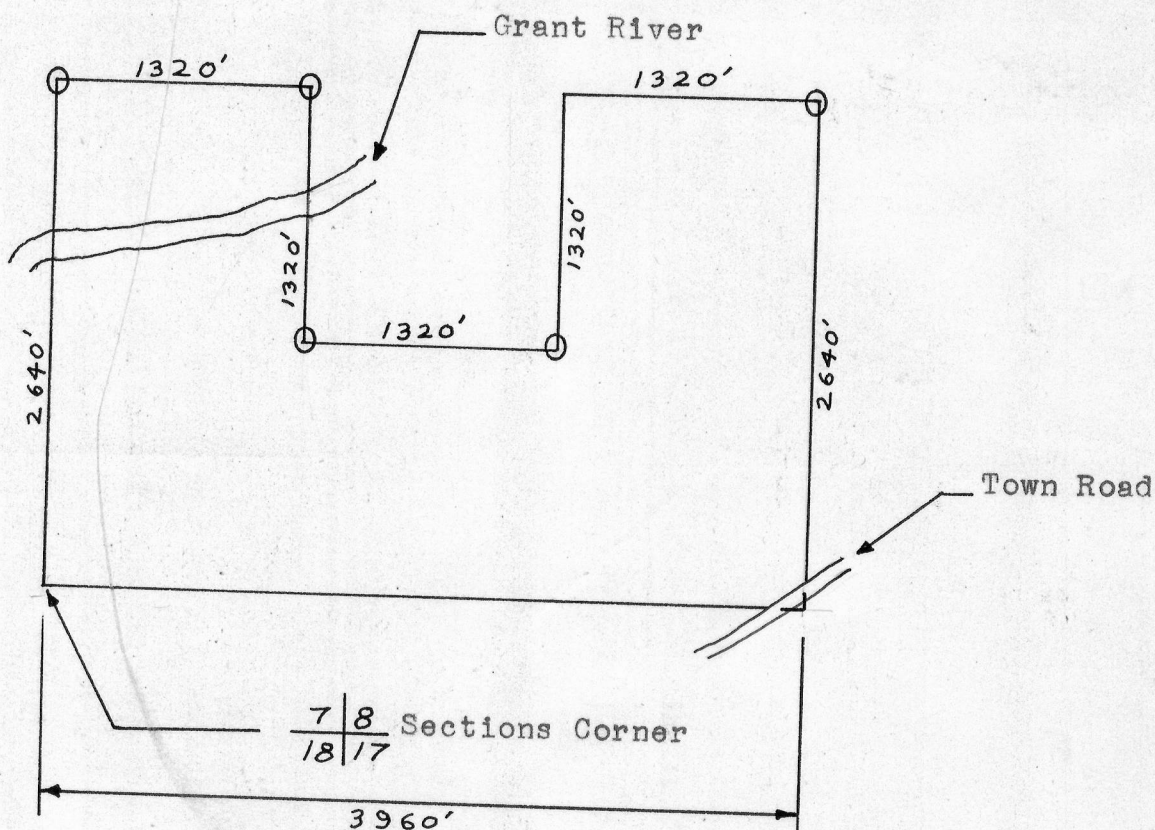

Description:

The West (1/2) of the South West (1/4) of Section 8;
the South East (1/4) of the South West (1/4) of Section
8; and the West (1/2) of the South East (1/4) of Section
8; except that part which lies E'rly and S'rly of the
town road in the South East corner thereof; All in T3N,
R4W, of the 4th P. M. in Grant Co., Wis.

Thomas S. Bainbridge
Thomas S. Bainbridge
3/18/67-6/3/67

Homer D. Ralph, Jr.
Homer D. Ralph, Jr.
Surveyor for Grant Co., Wis.
Wis. Reg. No. S-141

