

This point is 840 feet South and 1115 feet East of the Northwest corner of Sec. 2, T 2 N, R 4 W. of 4th P.M., Grant Co., Wis.

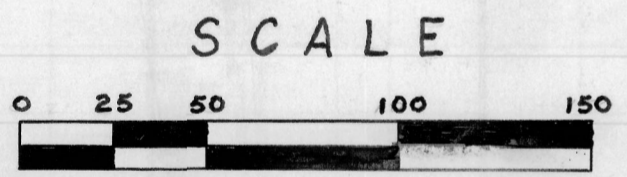
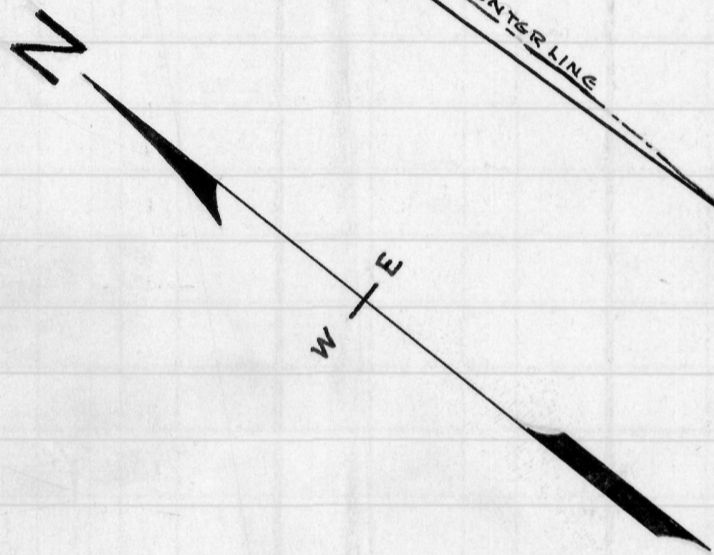
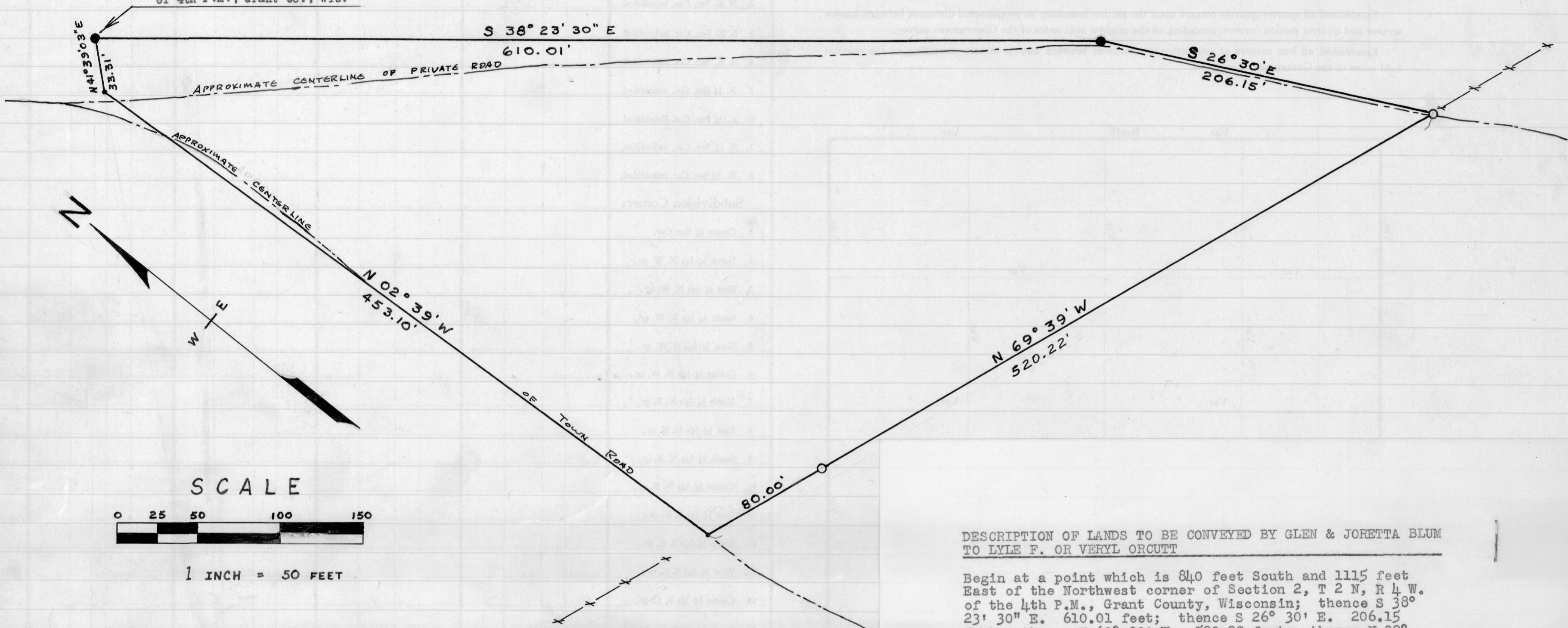

1 INCH = 50 FEET

LEGEND	
●	PIPE PLACED BY PREVIOUS SURVEY
○	PIPE PLACED BY THIS SURVEY
•	NAIL IN ROADWAY
—x—x—x	FENCE LINE
—————	SURVEY LINE
- - - - -	CENTERLINE OF ROAD

DESCRIPTION OF LANDS TO BE CONVEYED BY GLEN & JORETTA BLUM TO LYLE F. OR VERYL ORCUTT

Begin at a point which is 840 feet South and 1115 feet East of the Northwest corner of Section 2, T 2 N, R 4 W. of the 4th P.M., Grant County, Wisconsin; thence S 38° 23' 30" E. 610.01 feet; thence S 26° 30' E. 206.15 feet; thence N 69° 39' W. 520.22 feet; thence N 02° 39' W. 453.10 feet along the approximate centerline of a town road; thence N 41° 39' 03" E. 33.31 feet to the place of beginning.

Homer D. Ralph, Jr.
 Homer D. Ralph, Jr.
 Surveyor for Grant Co., Wis.
 Wis. Reg. No. S-141

