

Re: Biederman Estate

Parcel No. 1 (located in E.1/2 of N.E.1/4 of Sec. 20, T 6 N, R 4 W.)

Commence at corner post which is the Southwest corner of the S.E.1/4 of the S.E.1/4 of Sec. 17, T 6 N, R 4 W., of the 4th P.M. in Grant Co., Wis., thence South 1057.1 feet, thence East 1254.5 feet to the centerline of State Trunk Highway 132, thence Northwesterly on curving line of said centerline 1412 feet more or less to a point which is 349.5 feet East of the place of beginning, thence West 349.5 feet to the place of beginning.

Parcel No. 2 (located South of Parcel No. 1, also located in E.1/2 of the N.E.1/4 of Sec. 20, T 6 N, R 4 W.)

Commence at corner post which is the Southwest corner of the S.E.1/4 of the S.E.1/4 of Sec. 17, T 6 N, R 4 W., of the 4th P.M. in Grant Co., Wis., thence South 1582.9 feet to the place of beginning, thence South 1582.9 feet, thence East 1306 feet to the centerline of State Trunk Highway 132, thence Northerly on said centerline 1582.9 feet to a point which is 1254.5 East of the place of beginning, thence West 1254.5 feet to the place of beginning.

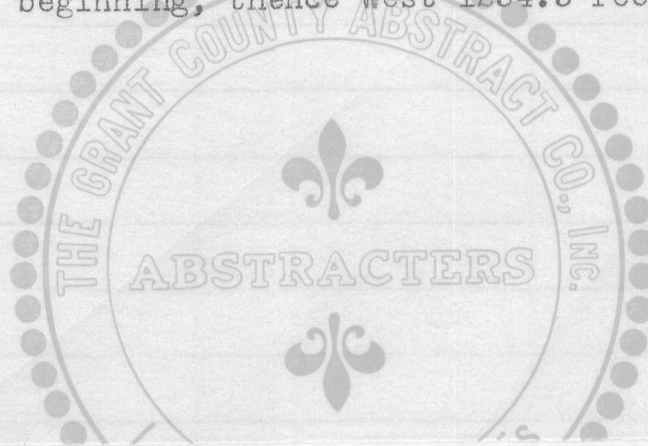

S.W. cor. of S.E.1/4 of S.E.1/4 of Sec. 17, T 6 N, R 4 W.

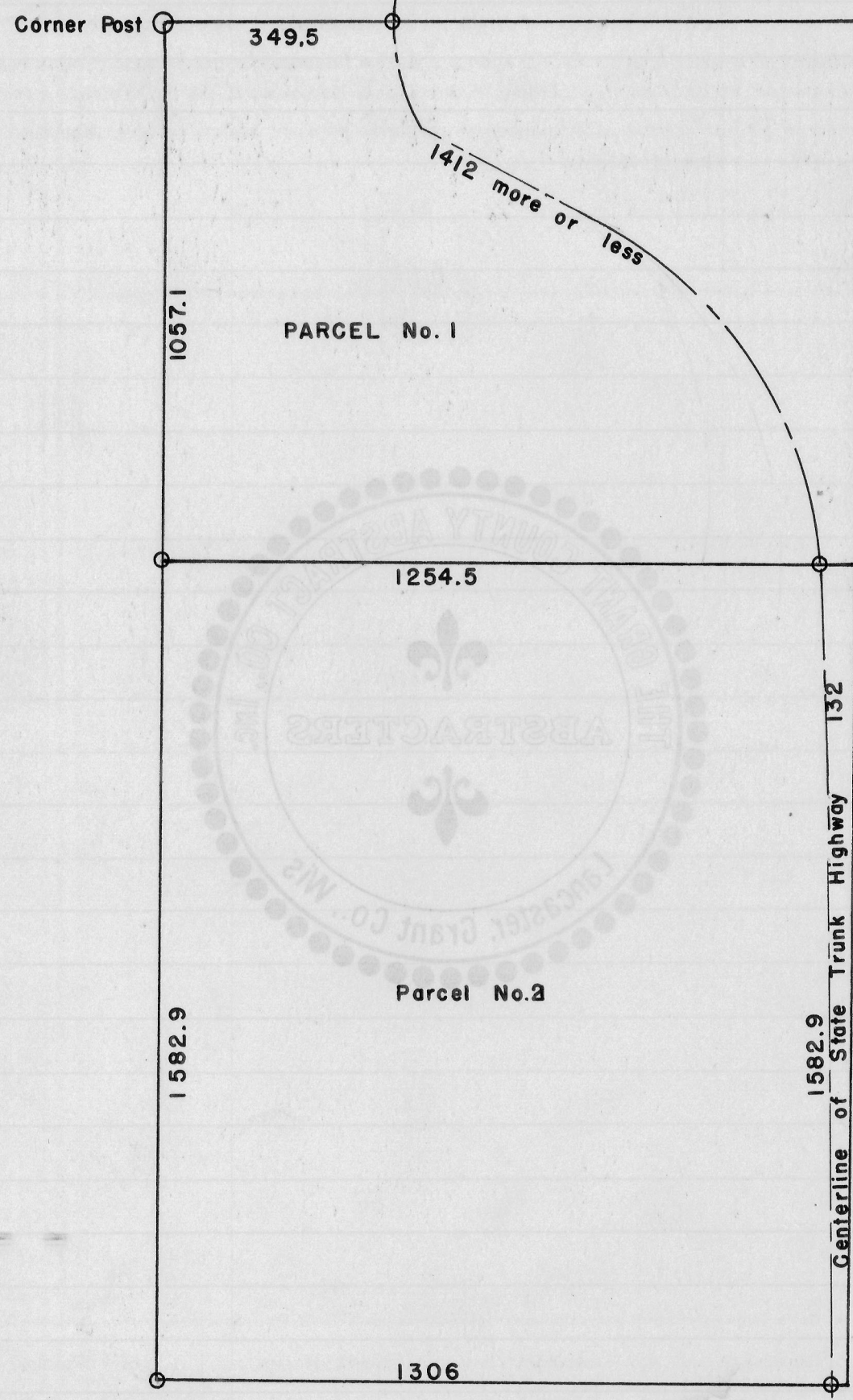

All distances in feet

SCALE 0 150 300 450 600

1" = 300'

H.D. Ralph
H. D. Ralph, Surveyor
For Grant Co., Wis.
Dec. 12, 1949