

EBERT SURVEY

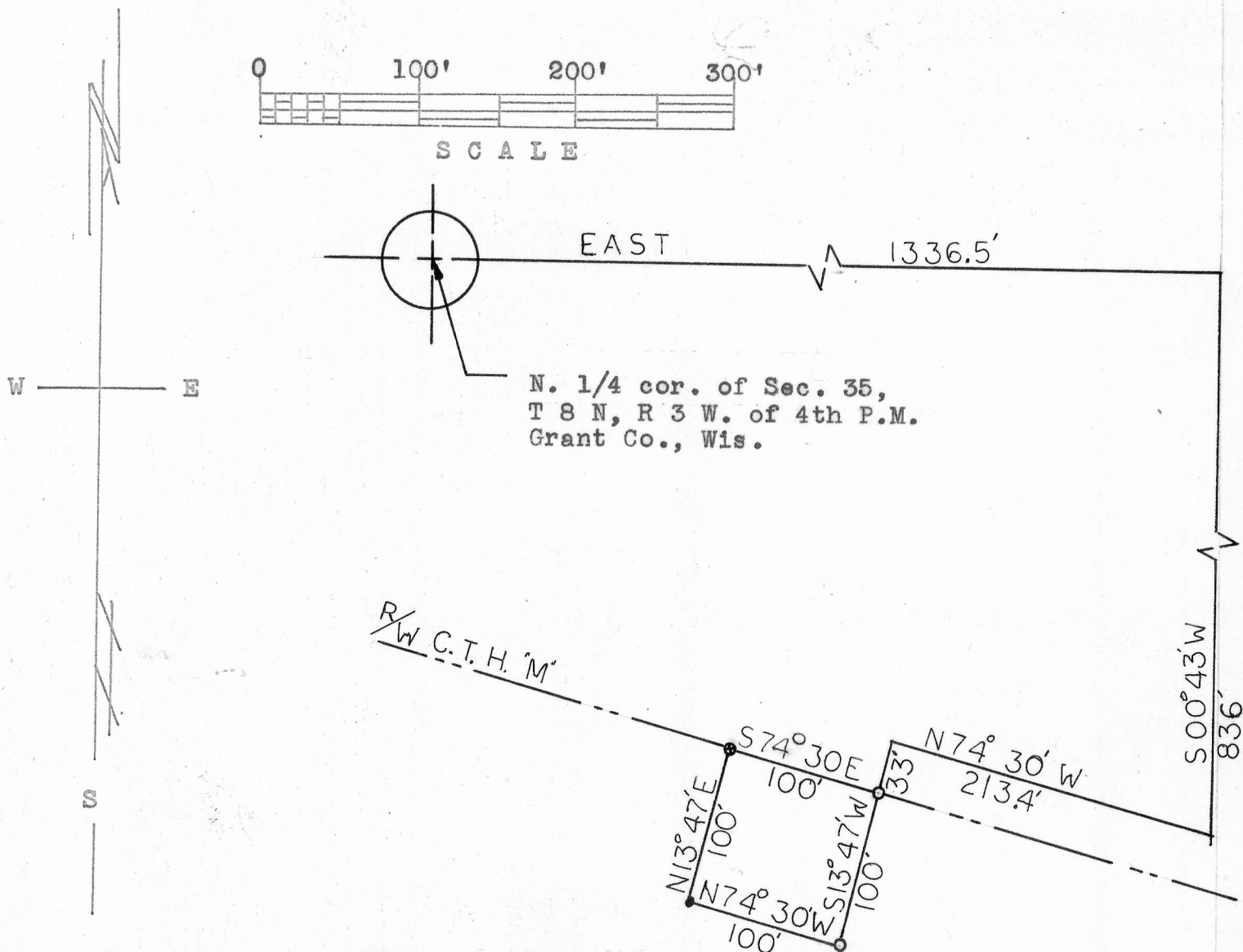
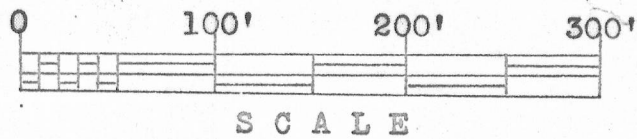

- ⊙ 1"x24" pipe placed by this survey
- ⊙ 1" Existing pipe
- ⊙ 1/2" Existing rod

Description

Part of the N.W. 1/4 of the N.E. 1/4 of Sec. 35, T 8 N, R 3 W. of the 4th P.M. Grant County, Wisconsin. Commencing at the N 1/4 corner of said section 35, thence East 1336.5 feet, thence South 00°43' West 836 feet, thence North 74°30' West 213.4 feet, thence South 13°47' West 33 feet to the point of beginning, thence South 13°47' West 100 feet, thence North 74°30' West 100 feet, thence North 13°47' East 100 feet to the right of way of County Trunk Highway "M", thence South 74°30' East 100 feet along said right of way to the point of beginning.

Daniel L. McNaughton
 Daniel L. McNaughton
 6/12/68-6/14/68

Homer D. Ralph, Jr.
 Homer D. Ralph, Jr.
 Surveyor for Grant Co., Wis.
 Wis. Reg. No. S-141

