

OLSON SURVEY

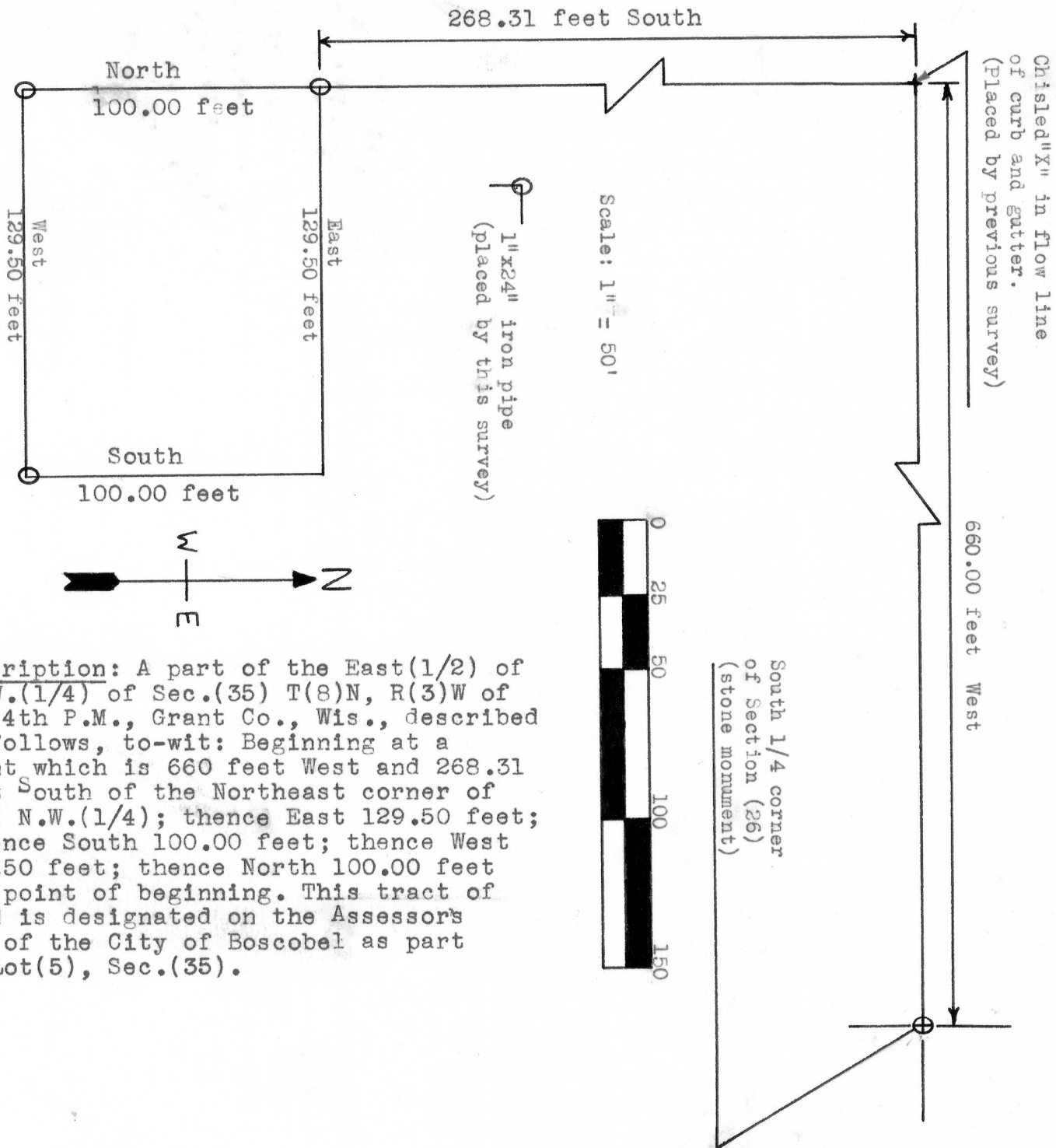

Description: A part of the East(1/2) of N.W.(1/4) of Sec.(35) T(8)N, R(3)W of the 4th P.M., Grant Co., Wis., described as follows, to-wit: Beginning at a point which is 660 feet West and 268.31 feet South of the Northeast corner of said N.W.(1/4); thence East 129.50 feet; thence South 100.00 feet; thence West 129.50 feet; thence North 100.00 feet to point of beginning. This tract of land is designated on the Assessor's Map of the City of Boscobel as part of Lot(5), Sec.(35).

Thomas S. Bainbridge
 Thomas S. Bainbridge
 1/23/67-1/25/67

Homer D. Ralph, Jr.
 Homer D. Ralph, Jr.
 Surveyor for Grant Co., Wis.
 Wis. Reg. No. S-141

