

HEFFNER SURVEY

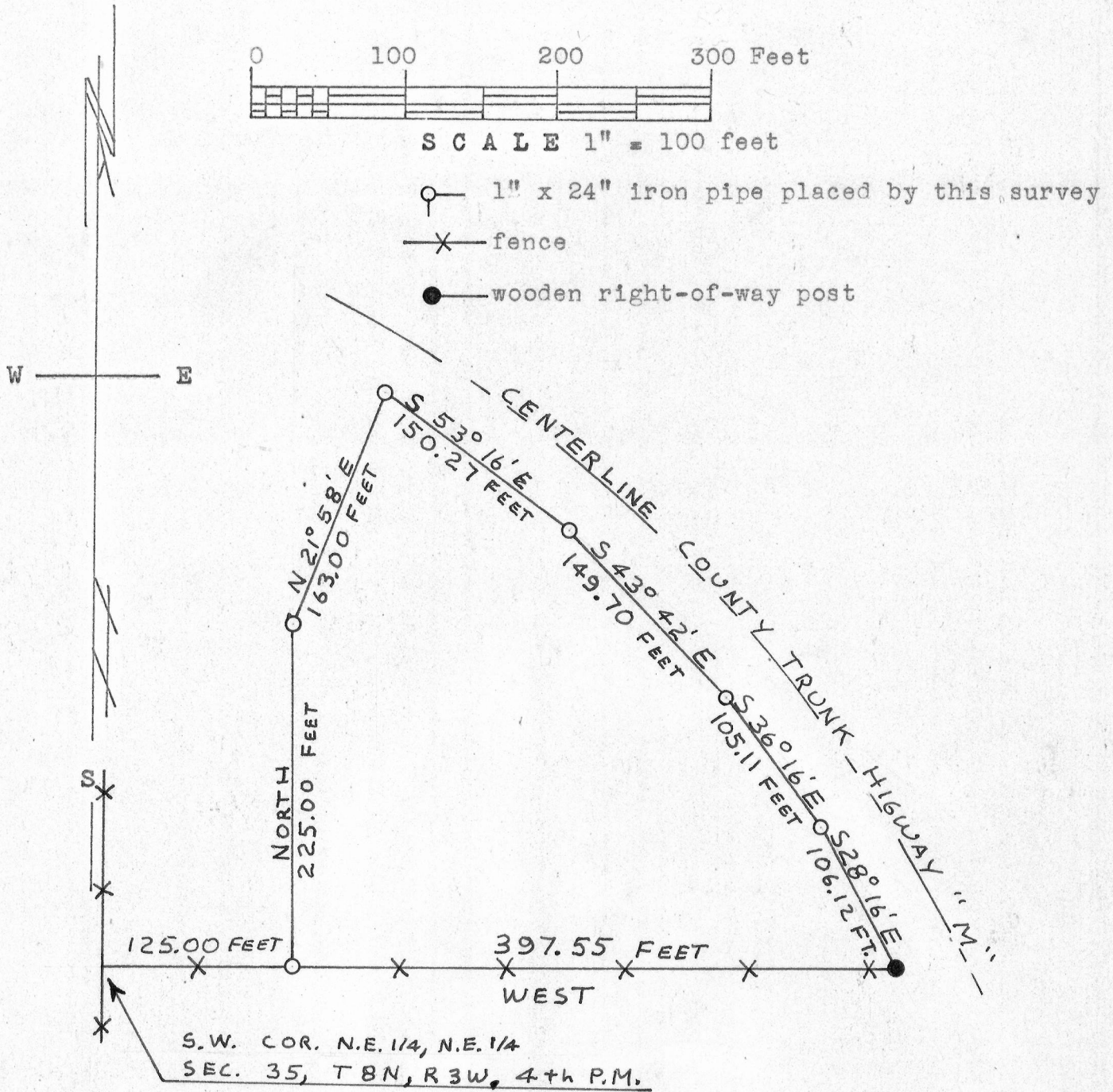

DESCRIPTION: A part of the N.E.1/4 of the N.E.1/4 of Sec. 35, T 8 N, R3 N. of the 4th P.M., Grant County, Wisconsin, described as follows to-wit: Commence at a point 125.00 feet East of the Southwest corner of the N.E.1/4 of the N.E.1/4 of said Sec. 35, thence North 225.00 feet; thence N. 21°58' E. 163.00 feet to the Southern boundary of County Trunk Highway "M"; thence along the following chords of said boundary, S.53°16' E. 150.27 feet; thence S. 43°42' E. 149.70 feet; thence S. 36°16' E. 105.11 feet; thence S. 28°16' E. 106.12 feet; thence leaving said boundary, West 397.55 feet to the place of beginning, containing 2.13 acres more or less.

Maurice P. Cook
Maurice P. Cook
8/22-25/66

Homer D. Ralph, Jr.
Homer D. Ralph, Jr.
Surveyor for Grant Co., Wis.
Wis. Reg. No. S-141

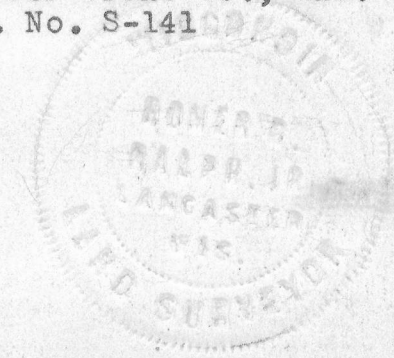

ART ULVE SURVEY



○ 1"x24" iron pipe placed by this survey.
 *** Barbed wire fence line.

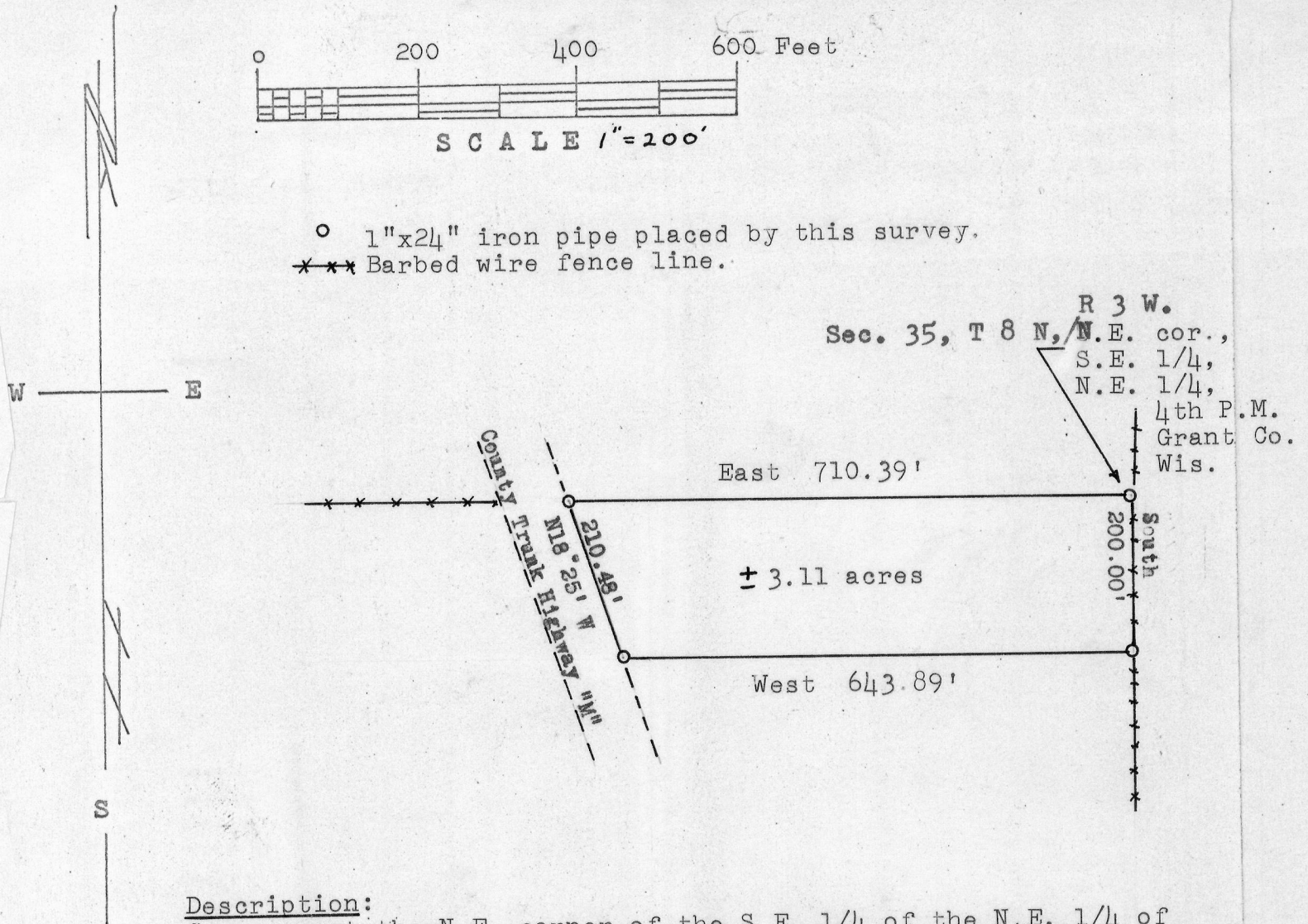

Description:

Commence at the N.E. corner of the S.E. 1/4 of the N.E. 1/4 of Sec. 35, T8N, R3W, 4th P.M., Grant Co., Wis.; thence South 200.00 feet along barbed wire fence; thence West 643.89 feet to the Eastern right of way line of County Trunk Highway "M"; thence North 18° 25' West 210.48 feet along said right of way line; thence East 710.39 feet to the place of beginning.

Thomas S. Bainbridge
 Thomas S. Bainbridge
 4/15/68 4/17/68

Homer D. Ralph, Jr.
 Homer D. Ralph, Jr.
 Surveyor for Grant Co., Wis.
 Wis. Reg. No. S 141

