

LAND TO BE CONVEYED BY ADOLPH SALZGEBER

The tract of land which is a part of the N.E. 1/4 of the S.E. 1/4 of Sec. 34, T.8 N, R.3 W, of the 4TH P.M. in Grant County, Wisconsin, described as follows, to-wit:

Commencing at a point which is 255.75 feet South of the E 1/4 corner of said Section 34; thence South 102 feet; thence S 89°49' W. 120 feet; thence South 240 feet; thence N 89°49' E. 120 feet to a point on the extension of the Centerline of Wisconsin Avenue; thence South 457.6 feet to a point on the Centerline of State Highway #61; thence N 30°00' W. 439.7 feet along a chord of the curve of said Centerline; thence N 37°30' W. 309 feet along a chord of said curve; thence N 43°20' W. 406 feet along a chord of said curve; thence N 89°49' E. 323.4 feet; thence North 132 feet; thence N 89°49' E. 33 feet; thence South 132 feet; thence N 89°49' E. 107.25 feet; thence South 123.75 feet; thence N 89°49' E. 222.75 feet to the place of beginning.

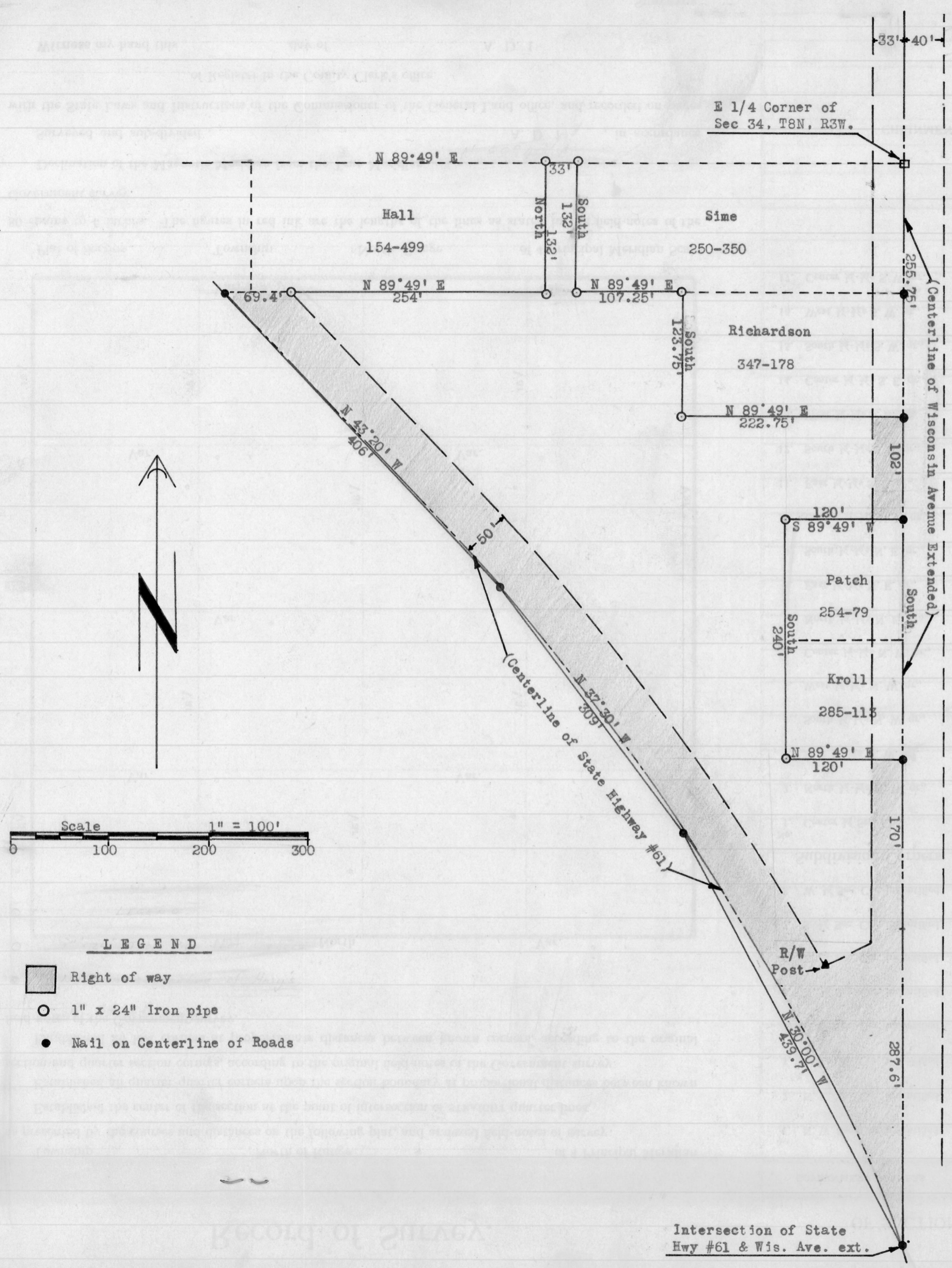

Richard C. Wepking
Richard C. Wepking

Homer D. Ralph, Jr.
Homer D. Ralph, Jr.
Surveyor for Grant Co., Wis.
Wis. Reg. No. S-141
(6/24/59)



Intersection of State Hwy #61 & Wis. Ave. ext.