

JOHN STENNER SURVEY

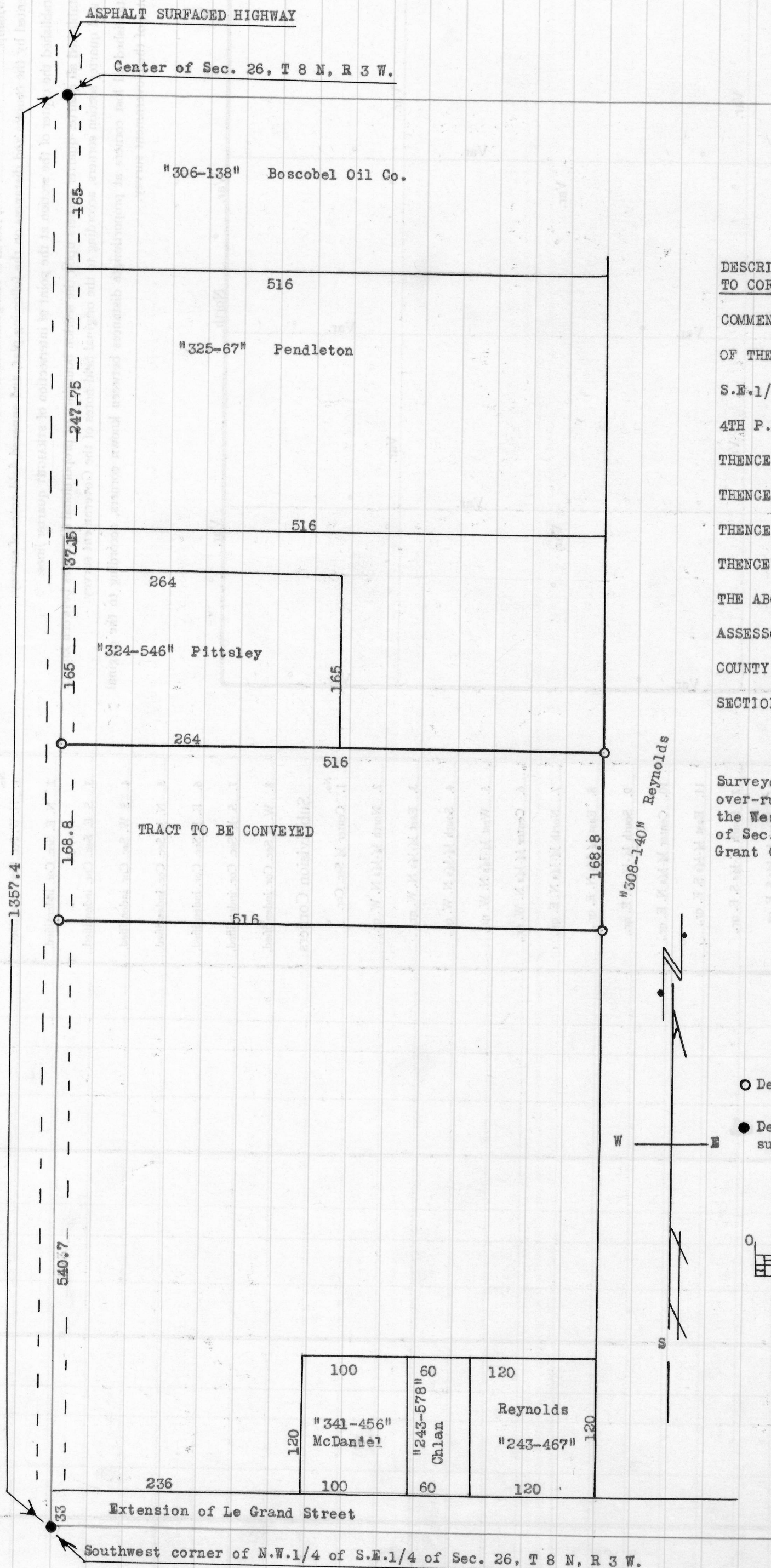

DESCRIPTION OF LANDS TO BE CONVEYED BY STENNER TO CORPION

COMMENCE AT A POINT WHICH IS 573.7 FEET NORTH OF THE SOUTHWEST CORNER OF THE N.W.1/4 OF THE S.E.1/4 OF SECTION 26, T 8 N, R 3 W. OF THE 4TH P.M., GRANT COUNTY, WISCONSIN;  
 THENCE NORTH 168.8 FEET;  
 THENCE EAST 516 FEET;  
 THENCE SOUTH 168.8 FEET;  
 THENCE WEST 516 FEET TO THE PLACE OF BEGINNING.  
 THE ABOVE DESCRIBED LANDS ARE DESIGNATED ON THE ASSESSOR'S MAP OF THE CITY OF BOSCOBEL, GRANT COUNTY, WISCONSIN AS PART OF OUTLOT 49 OF SECTION 26.

Surveyor's Note: There is an apparent 37.4 feet over-run on the North and South measurement of the West line of the N.W.1/4 of the S.E.1/4 of Sec. 26, T 8 N, R 3 W. of the 4th P.M., Grant Co., Wis.

○ Designates stakes placed by this survey

● Designates stakes placed by previous surveys



Homer D. Ralph, Jr.  
 Homer D. Ralph, Jr., Surveyor  
 for Grant Co., Wis.  
 Wis. Reg. No. S-141  
 7/6/57 3/3/58

