

ARMS, CULVER & WAYNE - SURVEY

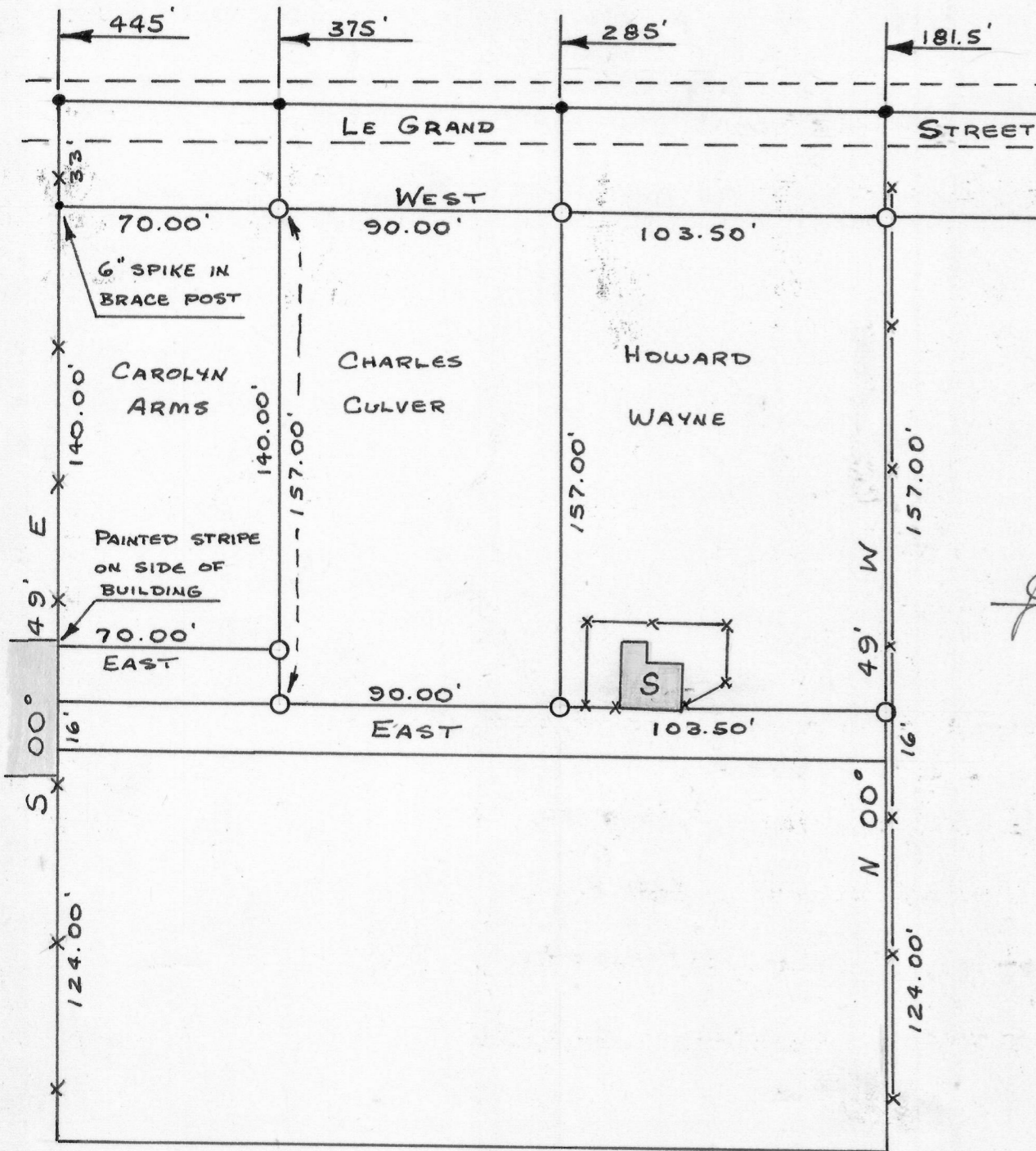

NORTHEAST CORNER OF S.W. 1/4 OF S.E. 1/4 OF SECTION 26, T8N, R3W OF 4TH P.M., GRANT COUNTY, WISCONSIN.

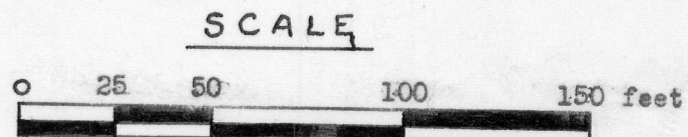

1 INCH = 50 FEET

James E. Keene

By direction
5/6/64

Homer D. Ralph, Jr.
Homer D. Ralph, Jr. Surveyor
for Grant Co., Wis.
Wis. Reg. No. S-141



LEGEND

- O IRON PIPE PLACED BY THIS SURVEY.
- REFERENCE NAIL IN ROADWAY.
- X—X—X EXISTING FENCE LINE.
- S OUT BUILDING. (Pig pen)

SEE BOSCOBEL TWP
LARGE FILE FOLDER FOR COPY