

HARRISON - SURVEY

N.W. Corner of S.W. 1/4
of S.E. 1/4 of Section
26, T 8 N, R 3 W. of the
4th P.M. in Grant Co.,
Wisconsin.

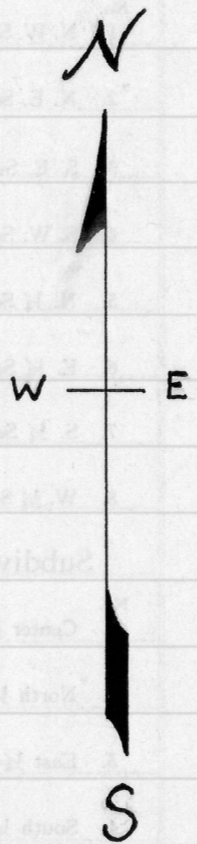
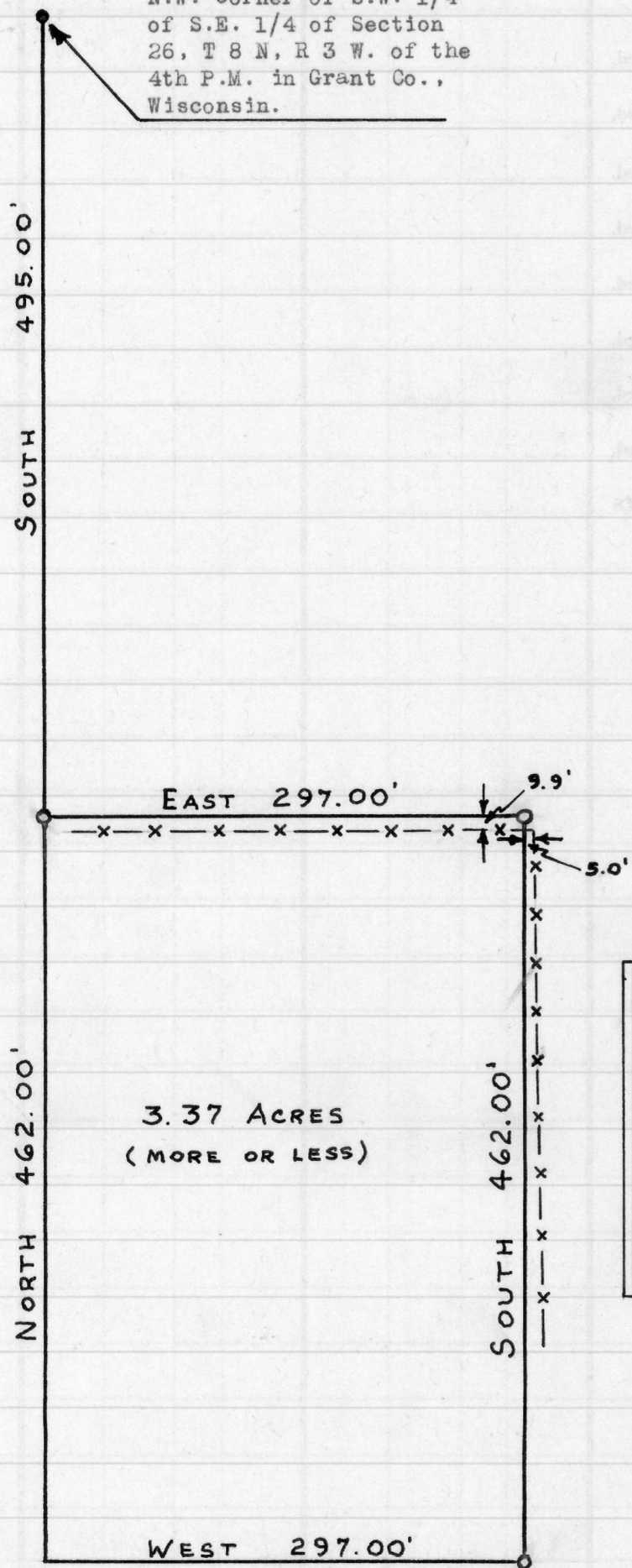

DESCRIPTION:

A tract of land which is part of the S.W. 1/4 of S.E. 1/4 of Section 26, T 8 N, R 3 W. of the 4th P.M. in Grant County, Wisconsin, described as follows, to-wit:

Commence at the N.W. corner of the S.W. 1/4 of S.E. 1/4 of said Section 26; thence South 495.00 feet to the place of beginning; thence East 297.00 feet; thence South 462.00 feet; thence West 297.00 feet; thence North 462.00 feet to the place of beginning. Containing 3.37 acres, more or less.

Homer D. Ralph, Jr.
 Homer D. Ralph, Jr.
 Surveyor for Grant Co., Wis.
 Wis. Reg. No. S-141
 8/10/61 3/1/62

LEGEND

- IRON PIN
- IRON PIPE
- x-x-x- FENCE LINE

Extension of Oak Street

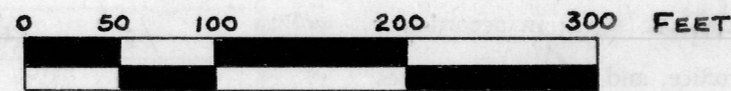

SCALE