

LAWRENCE STEELE SURVEY

4/29/61

6/22/61

Center of Sec. 26,
T 8 N, R 3 W. of 4th
P.M., Grant Co., Wis.

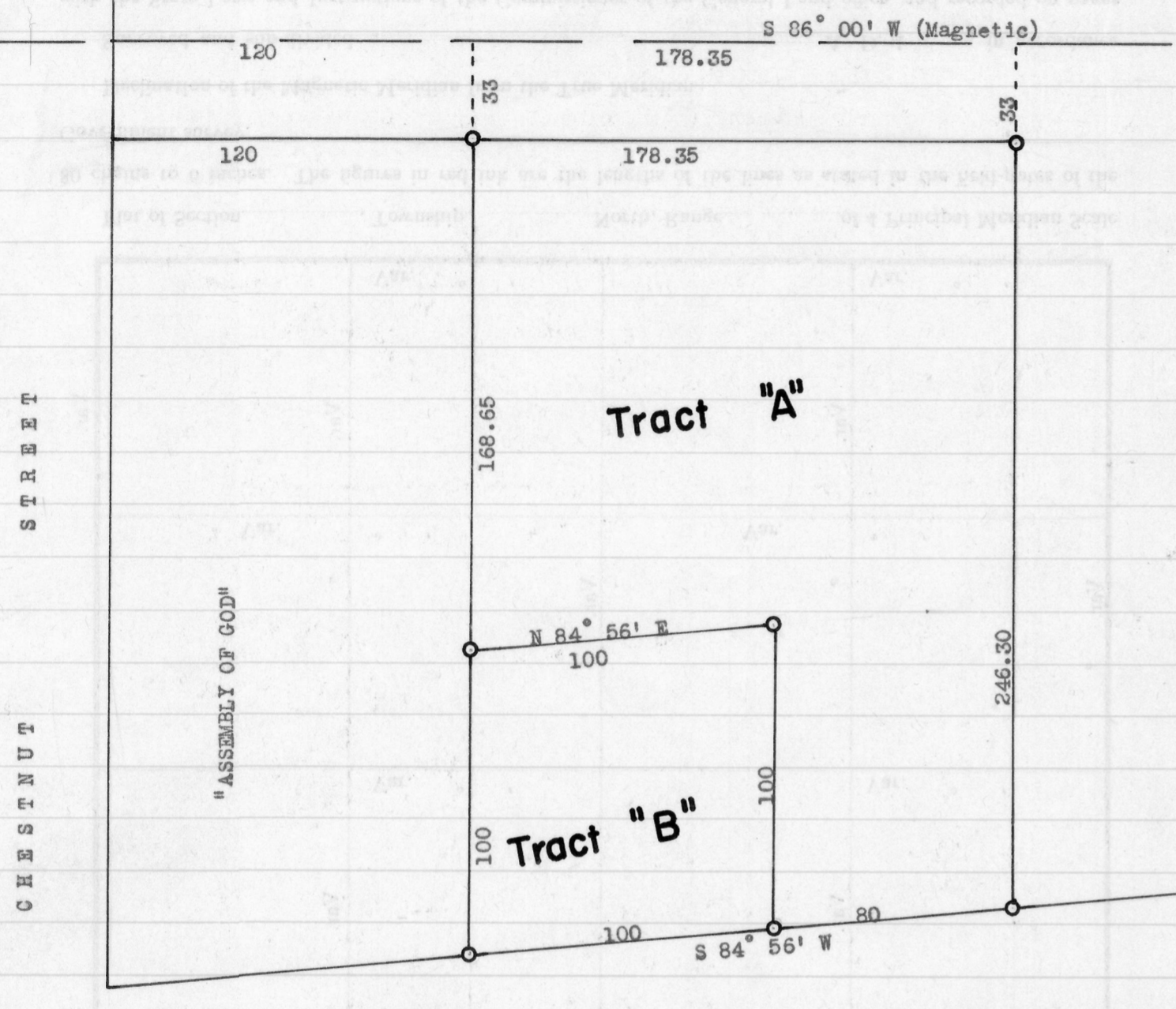
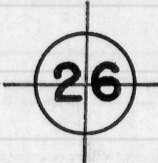

DESCRIPTION OF TRACT "A" (To be conveyed to Becwar).

A part of the N.E.1/4 of S.W.1/4 of Sec. 26, T 8 N, R 3 W. of 4th P.M., Grant Co., Wis., described as follows to-wit:
 Begin at a point which is West 988.65 feet and South 33.00 feet from the center of said Sec. 26; thence South 246.30 feet to the Northern boundary of County Trunk Highway "C"; thence South 84° 56' West 80.00 feet along said Northern boundary; thence North 100.00 feet; thence South 84° 56' West 100.00 feet; thence North 168.65 feet; thence East 178.35 feet to the place of beginning.
 Being a part of Outlot 7, Sec. 26 of the Assessment Plat of the City of Boscobel, Grant Co., Wis.

DESCRIPTION OF TRACT "B" (To be conveyed to Browkowski).

A part of the N.E.1/4 of S.W.1/4 of Sec. 26, T 8 N, R 3 W. of 4th P.M., Grant Co., Wis., described as follows to-wit:
 Begin at a point which is West 1167.00 feet and South 201.65 feet from the center of said Sec. 26; thence North 84° 56' East 100.00 feet; thence South 100.00 feet to the Northern boundary of County Trunk Highway "C"; thence South 84° 56' West 100.00 feet along said Northern boundary; thence North 100.00 feet to the place of beginning.
 Being a part of Outlot 7, Sec. 26 of the Assessment Plat of the City of Boscobel, Grant Co., Wis.

Homer D. Ralph, Jr.
 Homer D. Ralph, Jr.
 Surveyor for Grant Co., Wis.
 Wis. Reg. No. S-141

○ Designates stakes placed by this survey (1" X 2' iron pipe)

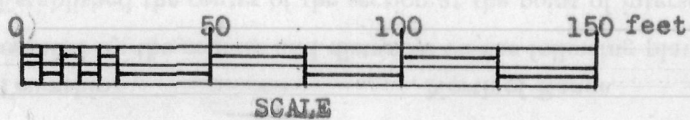

SCALE