

# LYLE K. ULVE - GRANT COUNTY SURVEY (Proposed boat landing and parking area)

## DESCRIPTION OF LANDS TO BE CONVEYED TO GRANT COUNTY, WISCONSIN BY LYLE K. ULVE.

Begin at a point on the Centerline of U.S. Highway #61 at the Southerly end of the Bridge floor, which is 560 feet North and 300 feet East from the South Quarter corner of Section 22, T 8 N, R 3 W. of the 4th P.M., Grant County, Wisconsin; thence South 24° 33' East 600 feet along said centerline; thence South 65° 27' West 324 feet; thence North 24° 33' West 710.95 feet to a point on the Southerly bank of the Wisconsin River; thence Easterly on a meandering course along the water's edge to the Centerline of said Highway; thence South 24° 33' East 29.5 feet along said centerline to the place of beginning.

The above described lands are designated as part of Lots 4, 5 and 7 of Section 22, and part of Lot 1, Section 27 on the Assessor's Plat of the City of Boscobel; the above described lands also include part of the S.E.1/4 of S.W.1/4 of said Section 22 in the Township of Boscobel.

*Homer D. Ralph, Jr.*  
 Homer D. Ralph, Jr., Surveyor  
 for Grant Co., Wis.  
 Wis. Reg. No. S-141  
 8/2/61 8/8/61

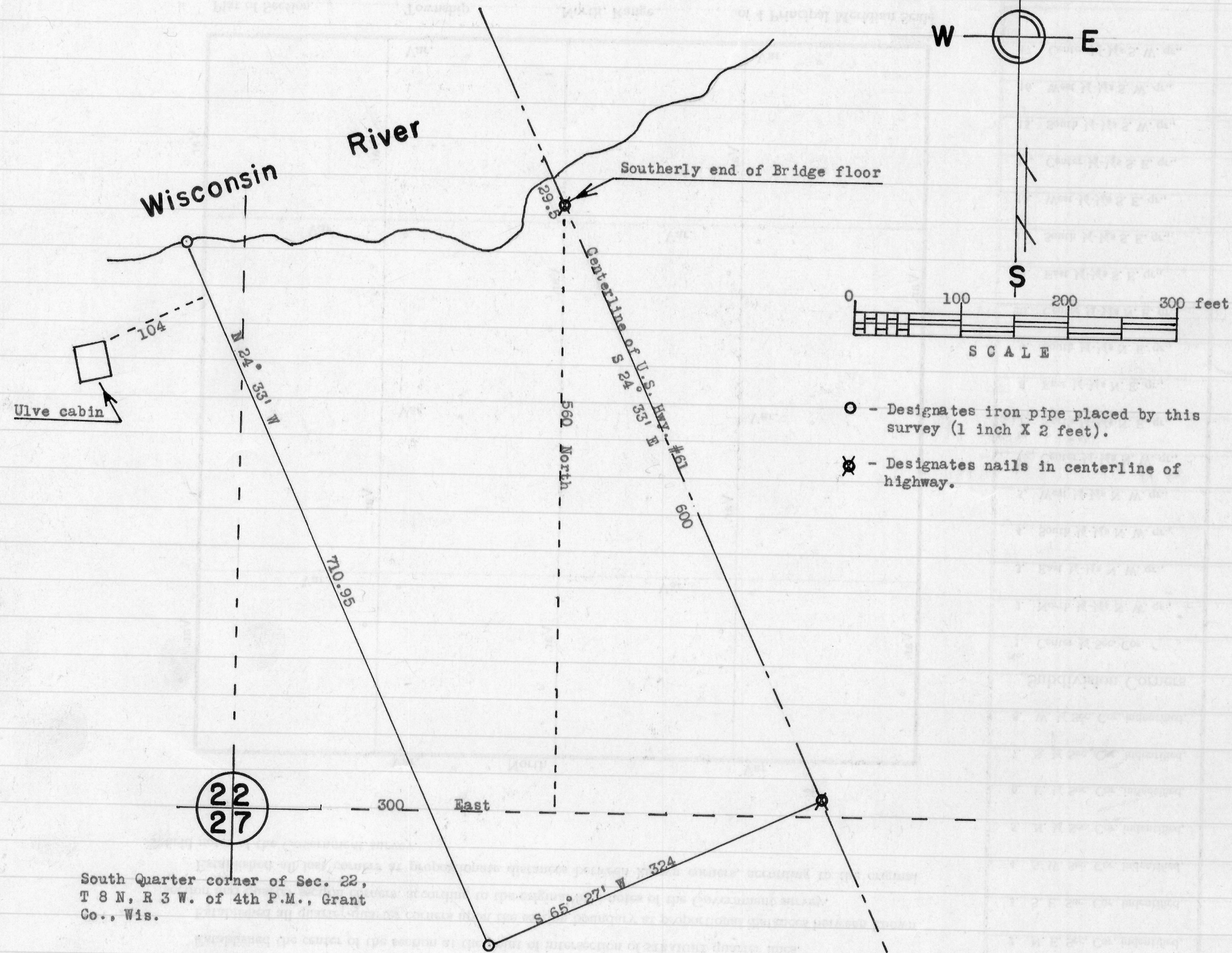

South Quarter corner of Sec. 22,  
 T 8 N, R 3 W. of 4th P.M., Grant  
 Co., Wis.

- - Designates iron pipe placed by this survey (1 inch X 2 feet).
- ⊗ - Designates nails in centerline of highway.

Aug. 19, 1961

Mr. James C. Porter  
Attorney at Law  
Boscobel, Wisconsin

Re: Lyle K. Ulve - Grant County Survey  
(Proposed Boat landing and parking area)

Dear Jim:

Pursuant to your request we have calculated the area involved in this survey. The total acreage is 4.8756 acres, more or less of this total 1.4004 acres more or less is highway right of way.

Trusting that this information will be of use to you, we remain,

Sincerely,

Homer D. Ralph, Jr.